

Equivalent Continuous Sound Pressure Level

MP01 Jeneč

September 2020

	Total Sound [dB]		Aircraft Sound [dB]		Ambient Sound [dB]	
	L _{Aeq,T} DAY	L _{Aeq,T} NIGHT	L _{Aeq,T} DAY	L _{Aeq,T} NIGHT	L _{Aeq,T} DAY	L _{Aeq,T} NIGHT
9/1/2020	55.5	50.3	53.0**	49.3	51.9	43.4
9/2/2020	57.3	50.2	53.2	48.8	55.2	44.4
9/3/2020	56.0	48.6	54.9	47.5	49.5	42.1
9/4/2020	56.5	50.8	55.0	50.3	51.2	41.1
9/5/2020	54.9	46.2	53.6	45.1	49.2	39.7
9/6/2020	56.6	41.4	54.0	36.5	53.2	39.7
9/7/2020	52.3	47.4	49.5	45.6	49.2	42.6
9/8/2020	54.3	50.2	52.4**	49.3	49.9	42.9
9/9/2020	54.0	47.8	52.5**	46.5	48.7	41.8
9/10/2020	53.3	47.3	50.5	45.5	50.1	42.6
9/11/2020	52.3	47.4	49.4	44.8	49.2	43.9
9/12/2020	55.1	46.4	53.9	45.2	49.1	40.3
9/13/2020	55.0	45.3	54.2	43.6	47.5	40.4
9/14/2020	52.7	45.8	50.3	43.1	49.1	42.5
9/15/2020	50.9	47.1	46.7	45.7	48.8	41.4
9/16/2020	54.3	47.7	52.2	46.3	50.2	41.9
9/17/2020	52.4	48.5	47.9**	46.5	50.5	44.3
9/18/2020	51.9	47.6	45.5	44.6	50.7	44.6
9/19/2020	54.7	43.6	46.4	40.8	54.1	40.4
9/20/2020	51.0	40.6	46.1	35.7	49.3	38.8
9/21/2020	54.2	46.4	52.0	44.1	50.3	42.5
9/22/2020	53.6	48.0	51.7	47.3	49.1	40.2
9/23/2020	53.8	48.0	52.2	47.0	48.7	41.3
9/24/2020	54.7	49.1	53.3**	48.4	49.3	40.9
9/25/2020	56.7	49.9	55.8**	49.0	49.3	42.8
9/26/2020	56.5	49.3	55.1**	46.3	51.1	46.4
9/27/2020	55.9	44.2	55.1	43.1	48.2	37.6
9/28/2020	54.3	43.2	52.8	41.3	48.7	38.7
9/29/2020	54.4	49.4	52.8	48.7	49.2	41.0
9/30/2020	54.9	48.5	52.6	46.1	51.1	44.9
Sum	54.6	47.8	52.6	46.4	50.4	42.3

* Availability < 50%

** One or more events measured at wind speed above 5 m/s, not included into calculation

Equivalent Continuous Sound Pressure Level

MP01 Jeneč

September 2020

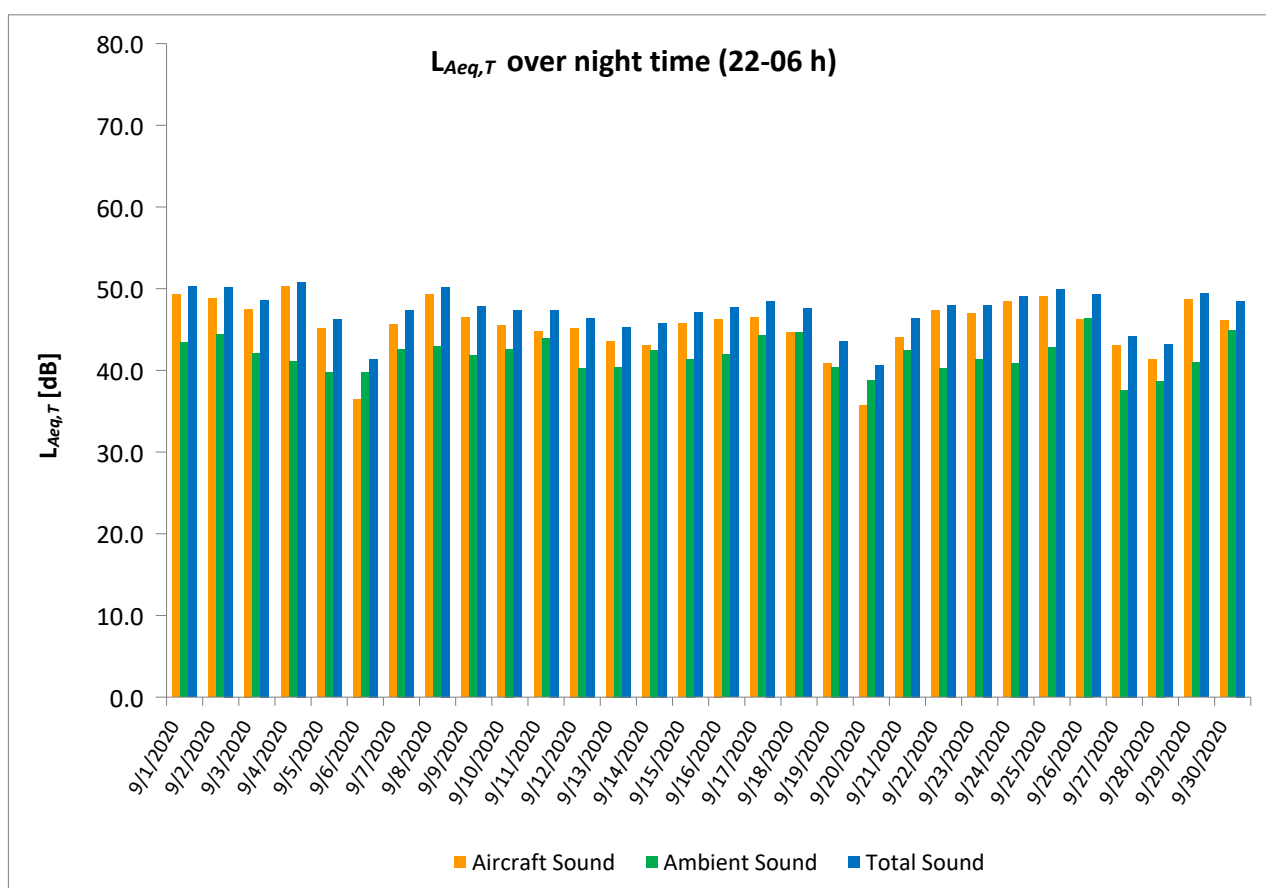
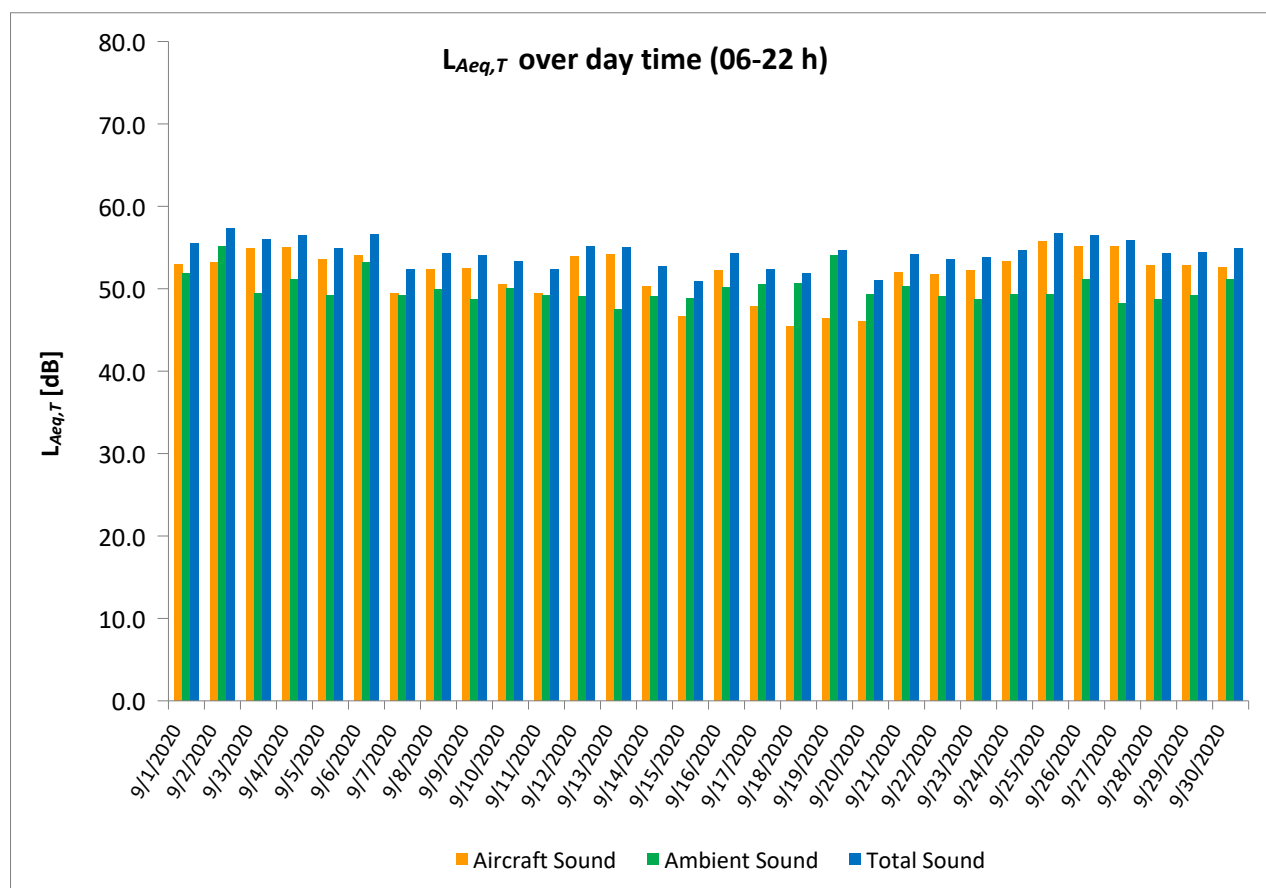

Equivalent Continuous Sound Pressure Level

MP02 Červený Újezd

September 2020

	Total Sound [dB]		Aircraft Sound [dB]		Ambient Sound [dB]	
	L _{Aeq,T} DAY	L _{Aeq,T} NIGHT	L _{Aeq,T} DAY	L _{Aeq,T} NIGHT	L _{Aeq,T} DAY	L _{Aeq,T} NIGHT
9/1/2020	51.2	46.8	49.2**	46.1	46.8	38.4
9/2/2020	51.3	45.9	48.5	45.3	48.1	36.8
9/3/2020	51.8	44.9	50.2	43.5	46.9	39.4
9/4/2020	52.2	46.7	49.9	45.5	48.3	40.4
9/5/2020	50.7	43.2	48.6**	41.3	46.5	38.6
9/6/2020	52.0	37.8	49.1	35.4	48.8	34.2
9/7/2020	50.0	43.9	45.3	43.0	48.2	37.0
9/8/2020	51.1	45.8	48.6	45.0	47.6	38.0
9/9/2020	50.7	43.8	47.9	42.4	47.4	38.0
9/10/2020	49.1	43.8	46.4	41.8	45.7	39.4
9/11/2020	49.2	41.5	45.5	39.4	46.7	37.2
9/12/2020	50.2	43.1	48.8	41.4	44.6	38.4
9/13/2020	50.1	43.0	49.1	41.3	43.4	38.2
9/14/2020	48.5	41.7	45.8	40.0	45.0	36.9
9/15/2020	47.3	42.9	42.0	41.0	45.8	38.4
9/16/2020	49.3	43.1	47.0	41.8	45.5	37.0
9/17/2020	48.2	43.5	43.8**	42.0	46.3	37.9
9/18/2020	50.2	41.9	42.8	40.3	49.3	36.7
9/19/2020	49.9	39.0	42.6	36.4	49.0	35.5
9/20/2020	46.9	37.8	43.4	35.6	44.3	33.7
9/21/2020	50.3	41.5	47.2	39.4	47.3	37.3
9/22/2020	50.4	44.9	47.3	43.8	47.5	38.5
9/23/2020	51.5	43.9	48.1	42.8	48.7	37.1
9/24/2020	51.5	44.8	49.1**	44.1	47.8	36.9
9/25/2020	51.9	46.6	50.2	44.6	46.9	42.3
9/26/2020	53.4	48.4	51.3	42.9	49.3	46.9
9/27/2020	51.1	39.3	50.0	38.2	44.4	32.8
9/28/2020	50.8	39.8	48.6	37.5	46.9	36.0
9/29/2020	51.0	45.1	48.6	44.2	47.4	38.0
9/30/2020	51.1	44.1	48.3	42.3	47.8	39.3
Sum	50.6	44.0	48.0	42.4	47.2	38.8

* Availability < 50%

** One or more events measured at wind speed above 5 m/s, not included into calculation

Equivalent Continuous Sound Pressure Level

MP02 Červený Újezd

September 2020

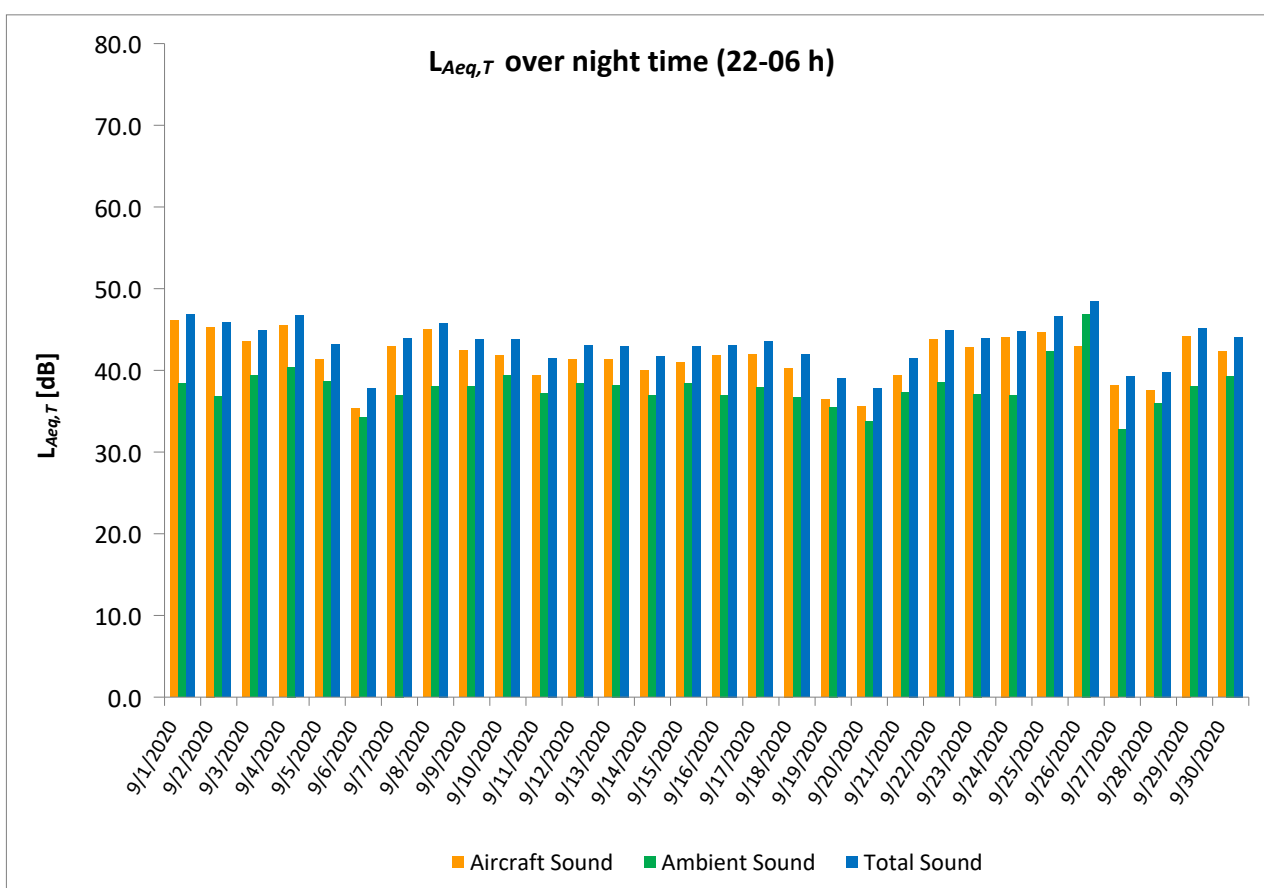
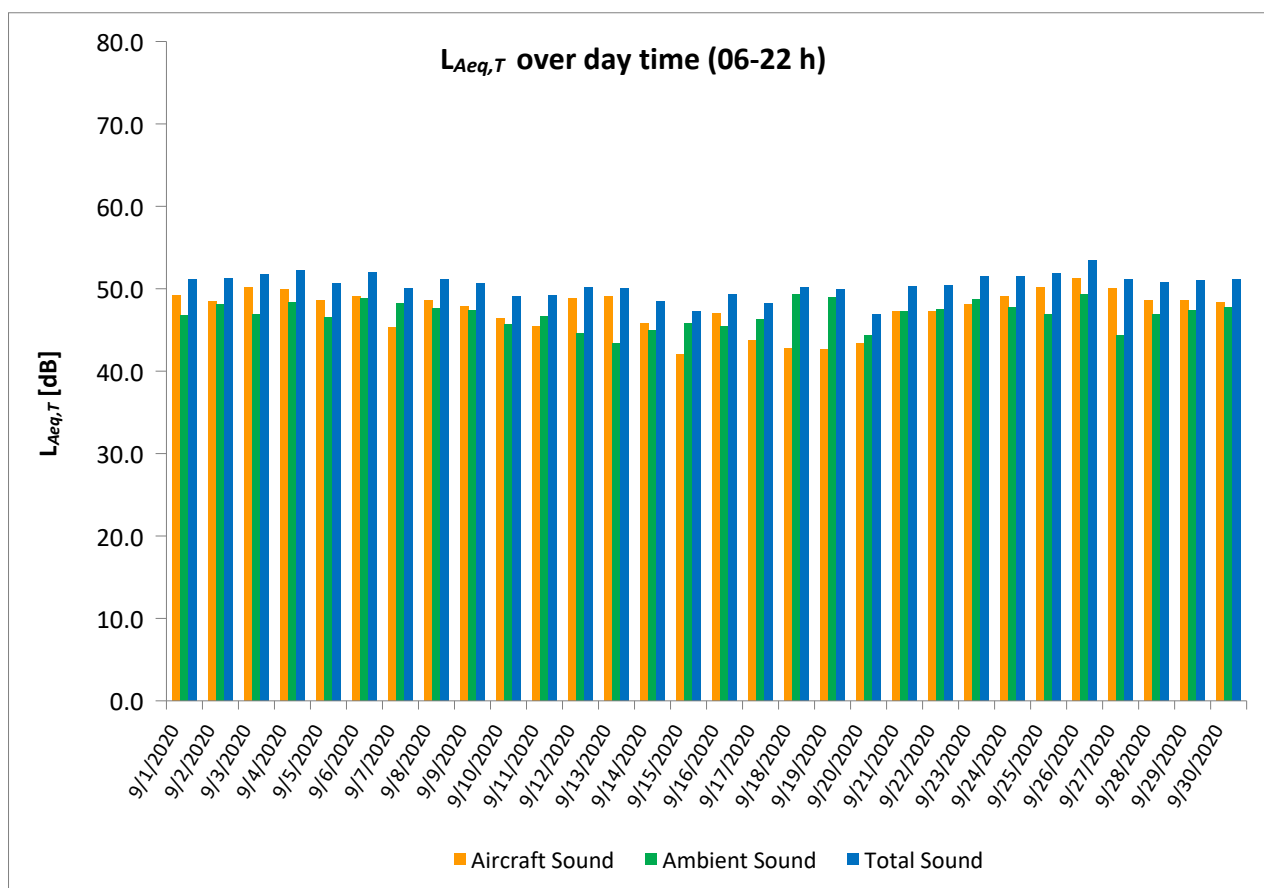

Equivalent Continuous Sound Pressure Level

MP03 Unhošť

September 2020

	Total Sound [dB]		Aircraft Sound [dB]		Ambient Sound [dB]	
	L _{Aeq,T} DAY	L _{Aeq,T} NIGHT	L _{Aeq,T} DAY	L _{Aeq,T} NIGHT	L _{Aeq,T} DAY	L _{Aeq,T} NIGHT
9/1/2020	51.0	46.8	49.0	46.1	46.5	38.4
9/2/2020	51.7	46.0	47.9	45.0	49.3	39.2
9/3/2020	50.5	43.8	48.8	43.1	45.7	35.4
9/4/2020	52.1	45.3	49.1	44.8	49.0	36.1
9/5/2020	51.0	43.0	47.7	42.0	48.2	36.3
9/6/2020	51.1	40.0	49.9	38.8	45.0	33.9
9/7/2020	49.4	42.6	45.9	40.6	46.9	38.3
9/8/2020	50.5	46.0	46.8	45.3	48.2	37.6
9/9/2020	50.2	43.3	48.0	42.5	46.3	35.2
9/10/2020	50.7	43.2	47.2	42.2	48.1	36.5
9/11/2020	51.6	42.6	46.9	40.8	49.8	38.1
9/12/2020	51.2	43.6	48.2	42.1	48.2	38.1
9/13/2020	50.5	42.5	49.1	41.5	45.1	35.7
9/14/2020	50.2	42.9	46.3	41.3	47.9	37.8
9/15/2020	56.0	43.1	43.4**	42.3	55.8	35.8
9/16/2020	49.4	43.9	47.4	42.0	45.2	39.2
9/17/2020	52.2	44.5	45.5	43.0	51.2	39.0
9/18/2020	49.6	44.8	45.5	43.6	47.4	38.5
9/19/2020	52.8	40.0	44.8	37.5	52.0	36.4
9/20/2020	49.0	40.4	45.0	37.9	46.9	36.8
9/21/2020	51.3	42.4	48.3	40.8	48.2	37.2
9/22/2020	50.5	44.6	45.5	43.8	48.9	37.1
9/23/2020	53.1	44.2	45.9	43.4	52.2	36.2
9/24/2020	53.6	45.4	47.7**	45.0	52.3	35.6
9/25/2020	54.1	47.0	49.4	43.9	52.3	44.0
9/26/2020	52.6	49.9	47.9	38.9	50.7	49.6
9/27/2020	52.0	39.3	49.4	37.6	48.6	34.4
9/28/2020	55.6	39.7	48.1	38.5	54.8	33.5
9/29/2020	58.1	44.9	46.3	44.2	57.8	36.7
9/30/2020	53.4	51.3	48.1	41.4	51.9	50.8
Sum	52.4	44.8	47.6	42.6	50.7	40.9

* Availability < 50%

** One or more events measured at wind speed above 5 m/s, not included into calculation

Equivalent Continuous Sound Pressure Level

MP03 Unhošť

September 2020

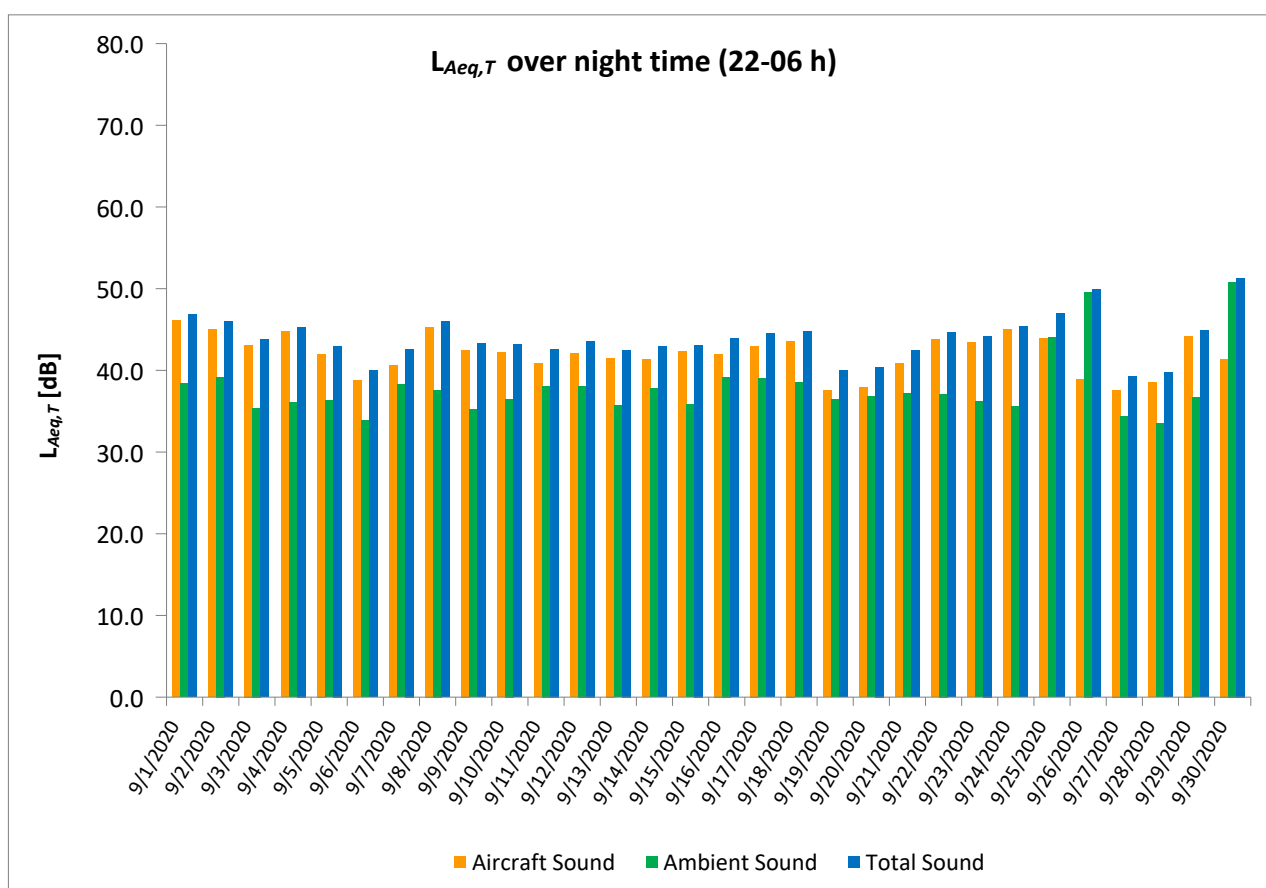
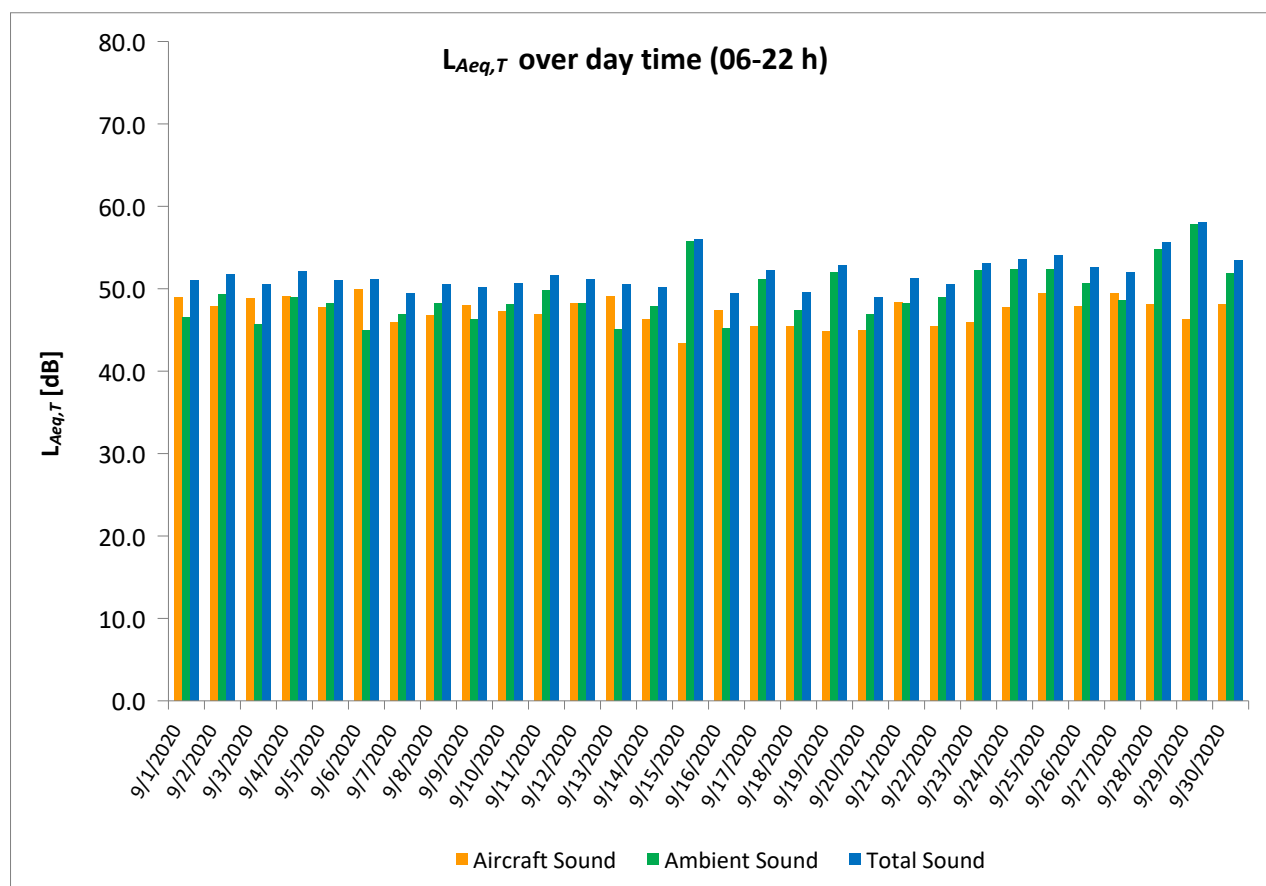

Equivalent Continuous Sound Pressure Level

MP04 Pavlov

September 2020

	Total Sound [dB]		Aircraft Sound [dB]		Ambient Sound [dB]	
	L _{Aeq,T} DAY	L _{Aeq,T} NIGHT	L _{Aeq,T} DAY	L _{Aeq,T} NIGHT	L _{Aeq,T} DAY	L _{Aeq,T} NIGHT
9/1/2020	54.4	49.5	49.0	46.7	53.0	46.3
9/2/2020	54.6	48.1	49.4	45.4	53.0	44.8
9/3/2020	55.1	47.2	51.2	44.7	52.8	43.6
9/4/2020	54.0	48.2	50.8	45.9	51.2	44.3
9/5/2020	54.0	44.3	49.4	41.7	52.1	40.8
9/6/2020	56.0	43.5	50.4	34.8	54.6	42.8
9/7/2020	52.7	45.9	45.8	41.7	51.8	43.8
9/8/2020	54.1	48.8	49.3	46.2	52.3	45.2
9/9/2020	53.5	46.3	48.9	43.1	51.6	43.4
9/10/2020	53.0	46.2	46.4	41.9	52.0	44.3
9/11/2020	51.7	47.4	45.9	42.3	50.3	45.8
9/12/2020	53.3	46.3	49.9	41.9	50.6	44.3
9/13/2020	53.2	45.7	50.1	41.9	50.4	43.3
9/14/2020	53.4	47.8	47.0	41.2	52.3	46.7
9/15/2020	52.8	47.6	44.5	43.0	52.1	45.7
9/16/2020	53.0	45.7	48.4	41.6	51.1	43.5
9/17/2020	54.3	47.5	44.1	42.2	53.9	46.0
9/18/2020	53.2	48.5	41.5	42.4	52.9	47.3
9/19/2020	52.0	44.4	43.4	36.2	51.4	43.6
9/20/2020	52.1	42.4	43.5	33.6	51.5	41.7
9/21/2020	54.7	48.7	48.5	41.7	53.5	47.8
9/22/2020	53.7	48.3	47.8	43.9	52.4	46.3
9/23/2020	52.9	48.5	47.9	44.1	51.3	46.6
9/24/2020	55.1	48.3	49.4	45.2	53.7	45.3
9/25/2020	53.5	48.3	51.0	45.1	50.0	45.4
9/26/2020	54.0	48.5	50.1	41.4	51.7	47.6
9/27/2020	54.2	43.6	51.6	39.1	50.8	41.6
9/28/2020	52.5	43.8	49.3	38.2	49.7	42.4
9/29/2020	53.3	47.5	47.9	45.7	51.8	42.8
9/30/2020	53.8	47.8	48.5	40.5	52.3	46.9
Sum	53.7	47.2	48.7	43.0	52.1	45.0

* Availability < 50%

** One or more events measured at wind speed above 5 m/s, not included into calculation

Equivalent Continuous Sound Pressure Level

MP04 Pavlov

September 2020

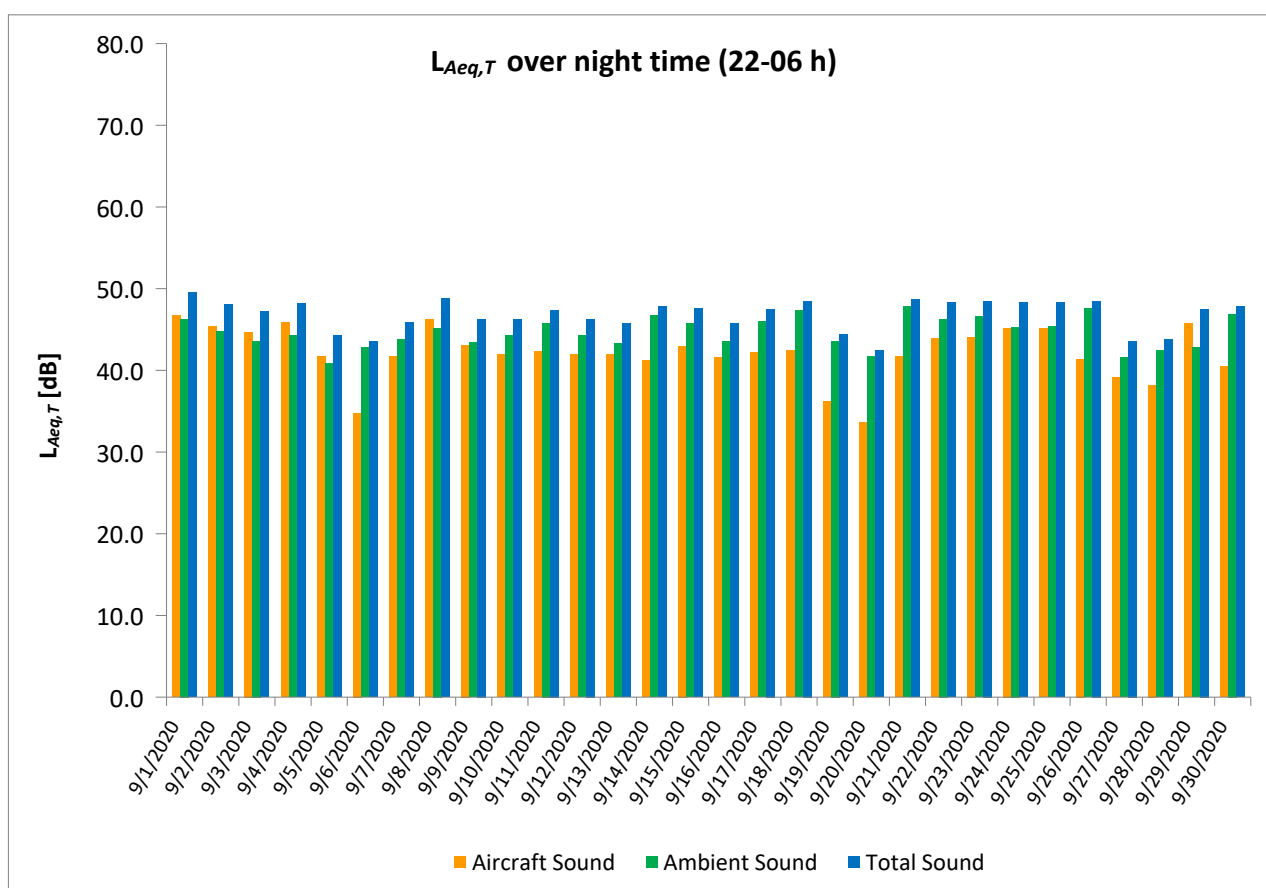
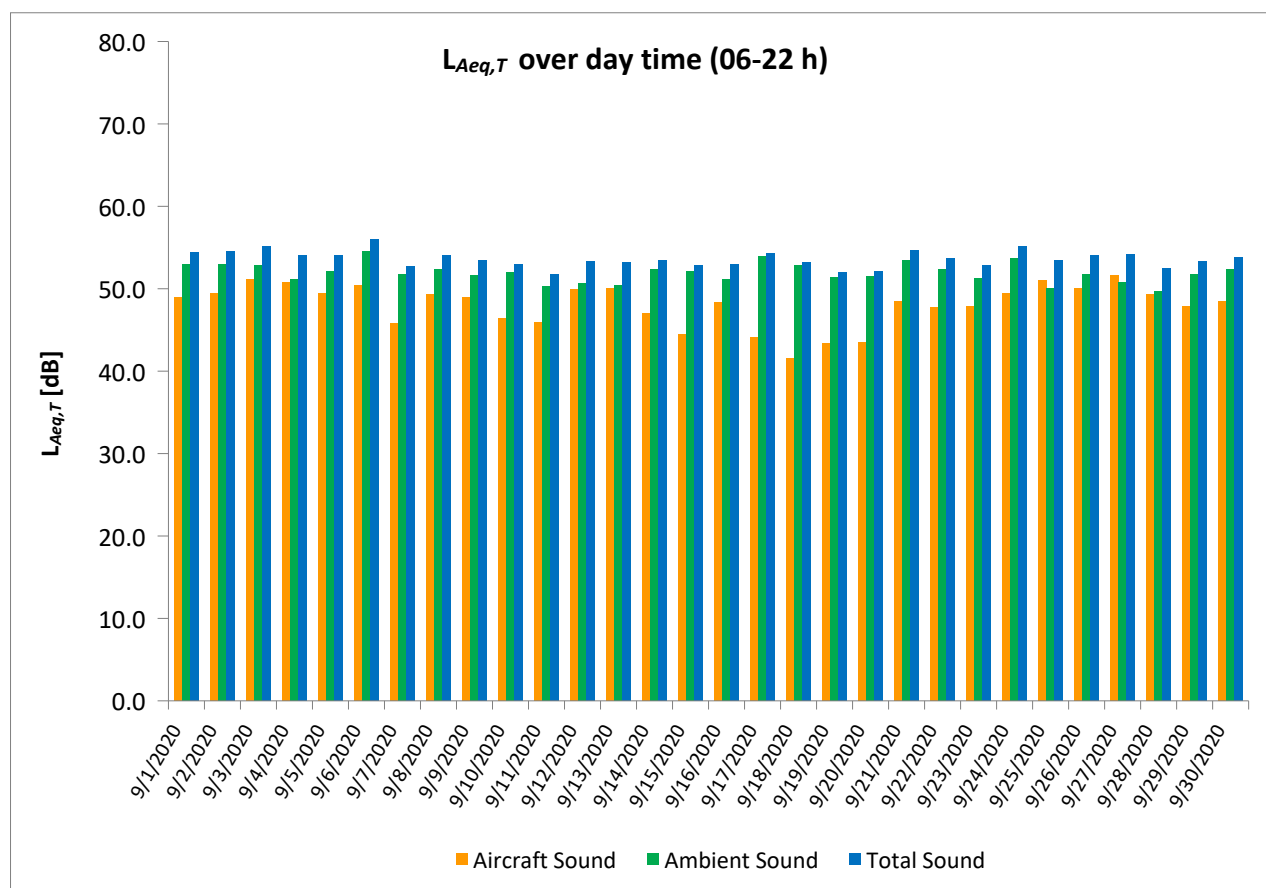

Equivalent Continuous Sound Pressure Level

MP05 Hostivice

September 2020

	Total Sound [dB]		Aircraft Sound [dB]		Ambient Sound [dB]	
	L _{Aeq,T} DAY	L _{Aeq,T} NIGHT	L _{Aeq,T} DAY	L _{Aeq,T} NIGHT	L _{Aeq,T} DAY	L _{Aeq,T} NIGHT
9/1/2020	49.6	42.6	40.2	34.9	49.0	41.8
9/2/2020	50.7	42.0	40.1	35.3	50.3	41.0
9/3/2020	49.0	41.2	43.2	35.7	47.6	39.8
9/4/2020	52.3	41.0	42.7	35.6	51.8	39.5
9/5/2020	53.1	38.1	41.8	29.9	52.8	37.4
9/6/2020	51.6	38.5	41.9	32.6	51.1	37.1
9/7/2020	47.5	41.9	36.3	37.1	47.1	40.1
9/8/2020	49.4	42.2	39.9	35.0	48.9	41.3
9/9/2020	46.8	41.8	39.0	32.5	46.0	41.2
9/10/2020	53.5	42.3	35.9	32.1	53.4	41.9
9/11/2020	45.8	39.9	36.4	31.8	45.3	39.2
9/12/2020	47.4	38.5	39.8	30.1	46.5	37.8
9/13/2020	47.3	38.6	40.7	27.9	46.3	38.2
9/14/2020	48.2	40.2	36.7	28.5	47.9	39.9
9/15/2020	46.5	41.9	34.6	34.3	46.3	41.1
9/16/2020	47.8	41.2	38.4	31.9	47.3	40.6
9/17/2020	50.8	43.0	34.9	32.8	50.7	42.6
9/18/2020	48.2	40.3	29.9	31.0	48.1	39.7
9/19/2020	46.3	38.1	34.2	25.4	46.0	37.9
9/20/2020	46.0	36.1	28.7	22.7	45.9	35.9
9/21/2020	49.8	41.1	38.8	31.0	49.5	40.6
9/22/2020	47.9	39.1	40.0	32.7	47.1	37.9
9/23/2020	46.9	40.9	39.2	38.8	46.1	36.9
9/24/2020	47.6	39.4	39.8	32.9	46.8	38.3
9/25/2020	49.8	42.5	43.3	36.4	48.7	41.3
9/26/2020	50.7	46.1	43.2	32.4	49.8	45.9
9/27/2020	49.7	36.9	43.0	30.6	48.7	35.7
9/28/2020	47.0	36.9	40.1	24.3	46.0	36.6
9/29/2020	49.3	41.0	40.4	35.8	48.7	39.4
9/30/2020	49.1	44.0	37.2	33.5	48.8	43.6
Sum	49.4	41.1	39.8	33.4	48.9	40.3

* Availability < 50%

** One or more events measured at wind speed above 5 m/s, not included into calculation

Equivalent Continuous Sound Pressure Level

MP05 Hostivice

September 2020

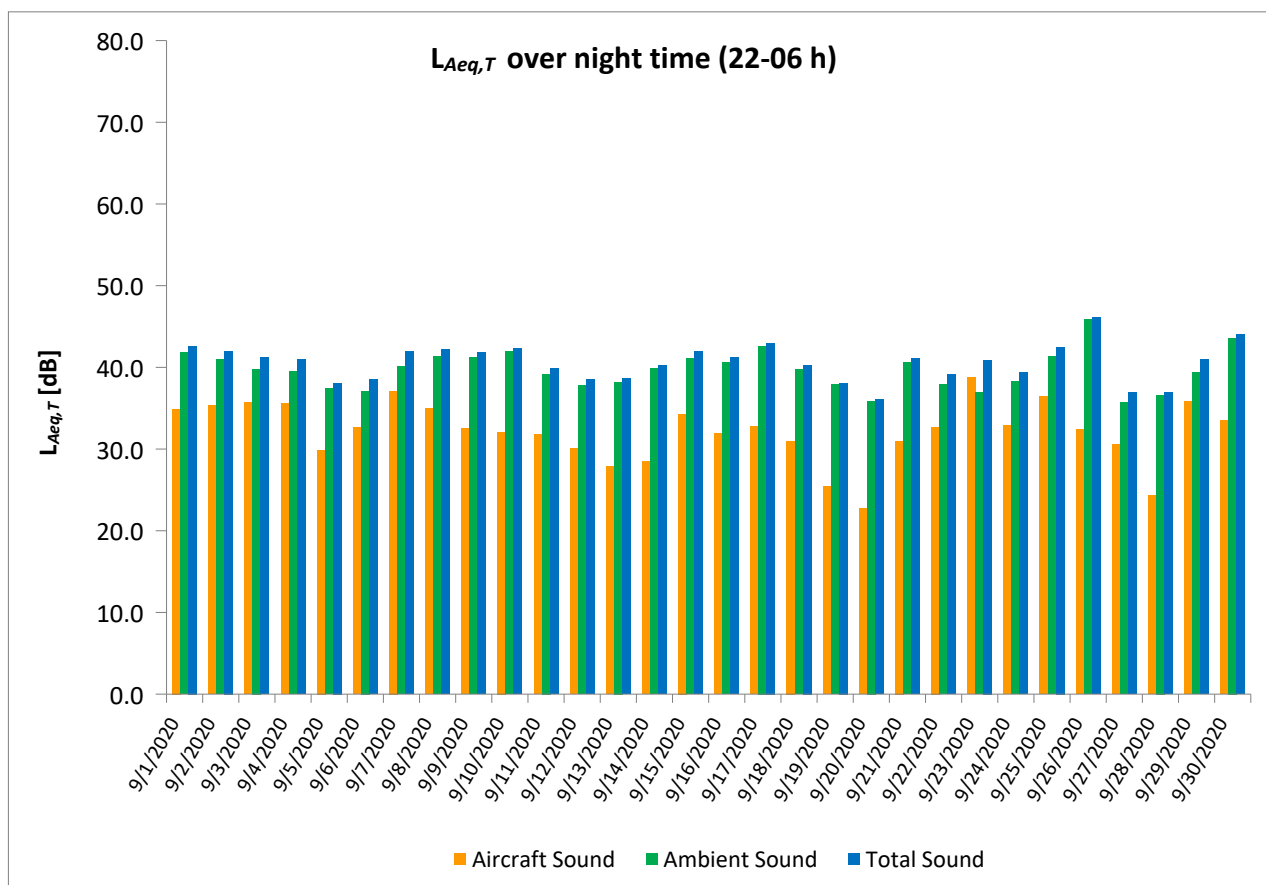
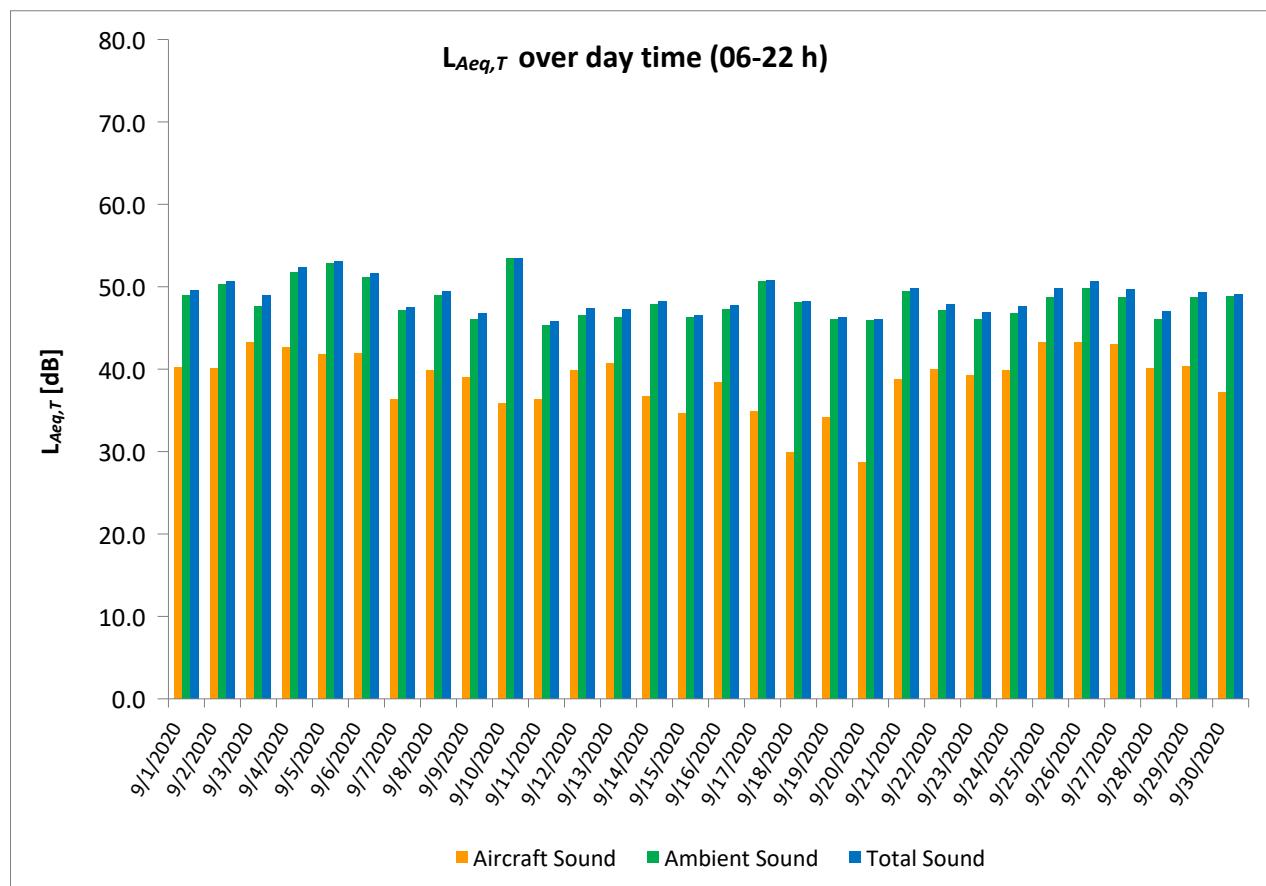

Equivalent Continuous Sound Pressure Level

MP06 Dobrovíz

September 2020

	Total Sound [dB]		Aircraft Sound [dB]		Ambient Sound [dB]	
	L _{Aeq,T} DAY	L _{Aeq,T} NIGHT	L _{Aeq,T} DAY	L _{Aeq,T} NIGHT	L _{Aeq,T} DAY	L _{Aeq,T} NIGHT
9/1/2020	50.6	42.4	46.5**	40.5	48.4	37.7
9/2/2020	60.8	44.1	46.2	42.5	60.6	39.1
9/3/2020	51.9	45.2	48.5	43.5	49.3	40.1
9/4/2020	53.2	45.5	49.4	42.6	50.9	42.4
9/5/2020	67.9	69.0	47.2**	38.9	67.8	69.0
9/6/2020	62.1	69.3	47.0	38.1	62.0	69.3
9/7/2020	52.3	46.5	43.0	39.0	51.7	45.7
9/8/2020	50.8	45.6	47.0	43.1	48.4	42.0
9/9/2020	50.8	42.9	46.1	39.5	48.9	40.3
9/10/2020	50.4	42.8	43.6	39.3	49.4	40.2
9/11/2020	51.1	45.9	46.1	43.5	49.5	42.3
9/12/2020	52.5	41.7	47.1	38.6	51.0	38.8
9/13/2020	50.9	39.4	47.6	34.1	48.2	37.9
9/14/2020	52.7	44.0	46.2	39.1	51.7	42.3
9/15/2020	52.2	47.2	46.7**	45.5	50.8	42.3
9/16/2020	50.7	42.4	44.9	38.1	49.4	40.3
9/17/2020	50.0	44.6	41.5	41.4	49.4	41.8
9/18/2020	52.1	48.7	47.9	45.6	50.0	45.7
9/19/2020	52.0	47.4	42.9	46.2	51.4	41.0
9/20/2020	52.2	42.9	45.7**	39.3	51.1	40.3
9/21/2020	52.3	45.3	47.1	42.7	50.7	41.9
9/22/2020	51.1	44.8	45.5	41.5	49.7	42.1
9/23/2020	50.4	43.9	45.2	40.9	48.9	40.9
9/24/2020	51.8	45.7	47.6	42.3	49.7	43.0
9/25/2020	52.3	45.4	49.7	42.8	48.7	41.9
9/26/2020	52.5	45.8	49.8**	38.5	49.3	44.9
9/27/2020	51.7	41.0	49.5	38.1	47.7	37.9
9/28/2020	50.3	40.6	47.4	36.7	47.1	38.4
9/29/2020	50.3	42.8	45.8	41.1	48.4	37.8
9/30/2020	51.5	44.1	46.0	40.0	50.0	42.0
Sum	56.3	57.6	46.9	41.6	55.8	57.5

* Availability < 50%

** One or more events measured at wind speed above 5 m/s, not included into calculation

Equivalent Continuous Sound Pressure Level

MP06 Dobrovíz

September 2020

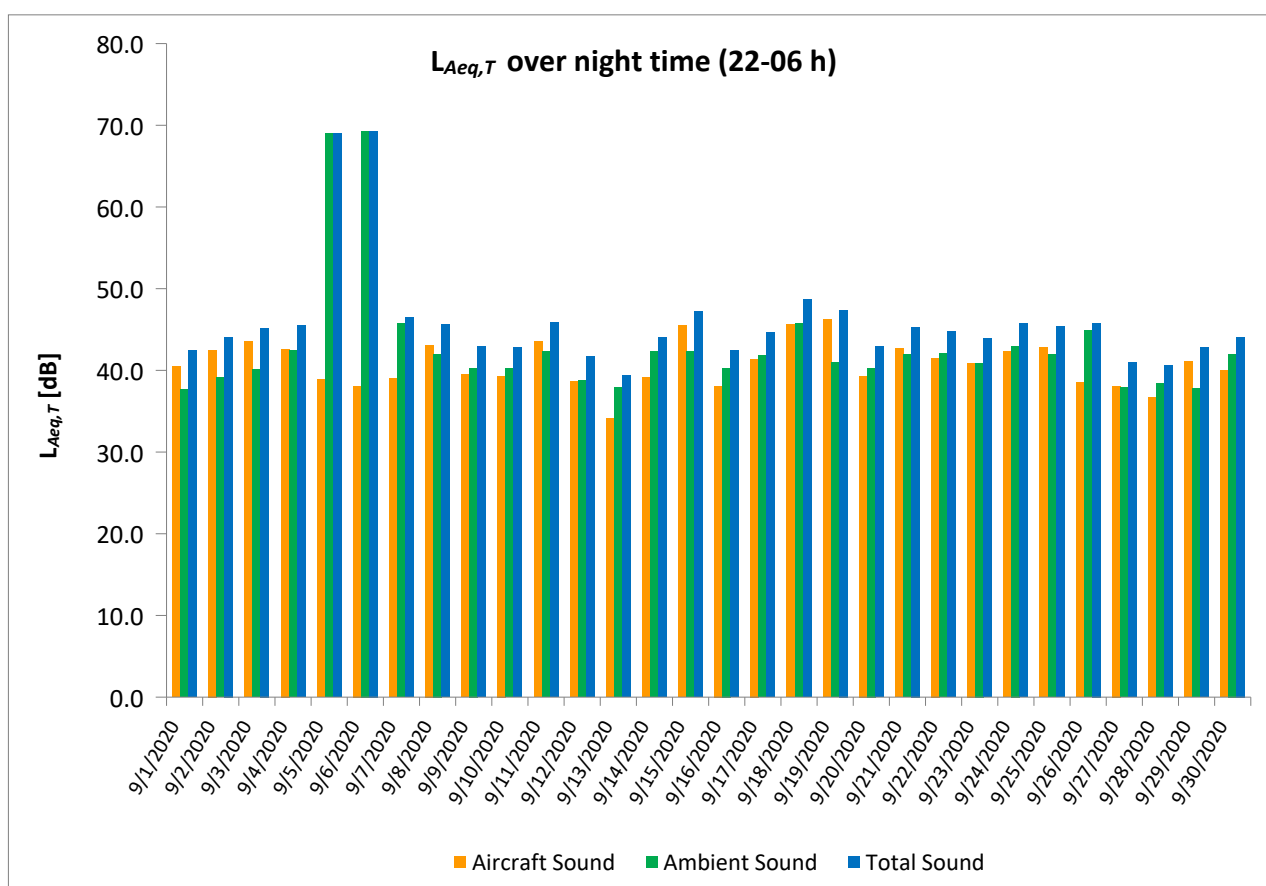
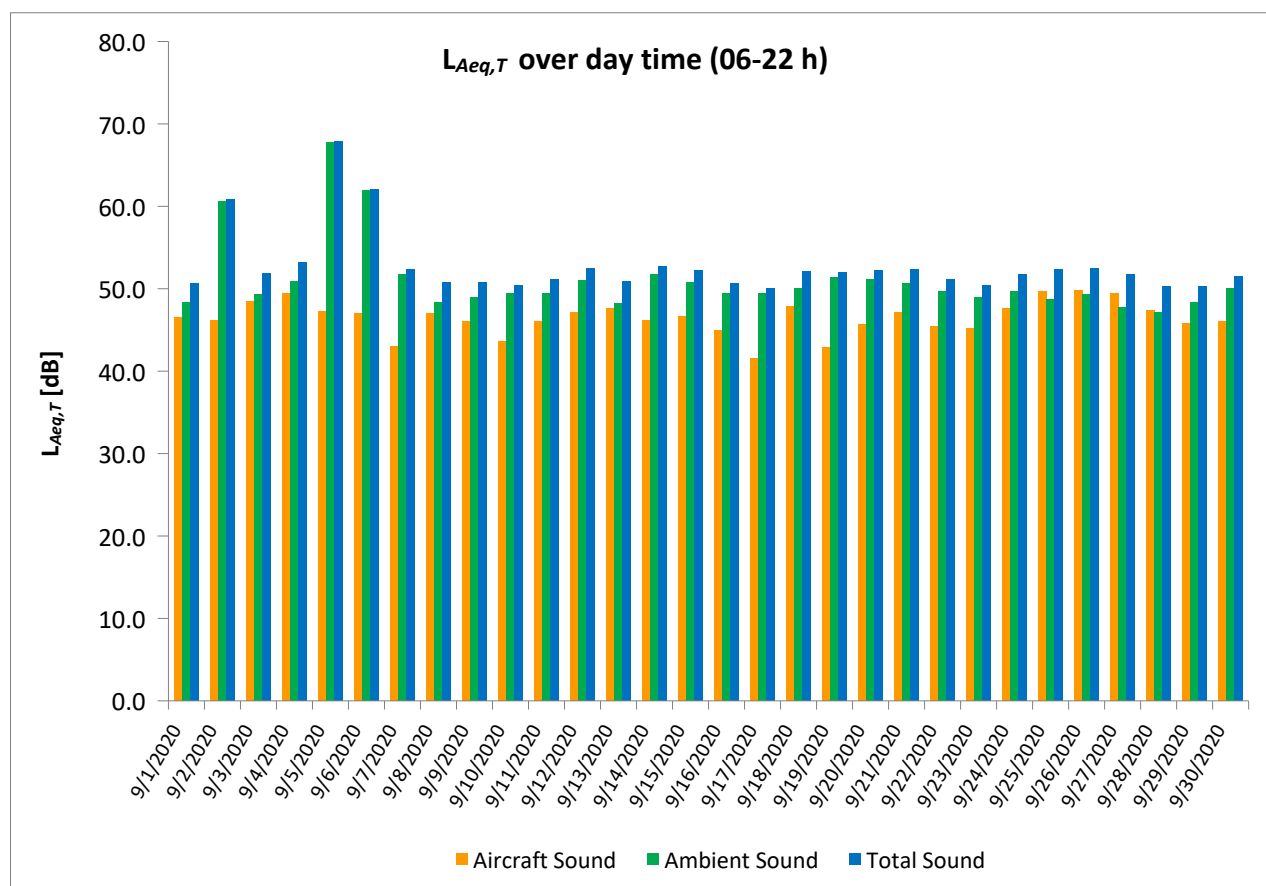

Equivalent Continuous Sound Pressure Level

MP07 Kněževes

September 2020

	Total Sound [dB]		Aircraft Sound [dB]		Ambient Sound [dB]	
	L _{Aeq,T} DAY	L _{Aeq,T} NIGHT	L _{Aeq,T} DAY	L _{Aeq,T} NIGHT	L _{Aeq,T} DAY	L _{Aeq,T} NIGHT
9/1/2020	49.0	39.7	38.1	29.1	48.6	39.3
9/2/2020	52.9	44.0	48.1	41.6	51.2	40.4
9/3/2020	53.0	47.1	50.9**	45.0	48.8	43.0
9/4/2020	53.4	47.4	50.8**	46.0	49.9	41.8
9/5/2020	54.3	48.8	49.8**	48.1	52.3	40.4
9/6/2020	50.5	41.0	48.3	38.5	46.5	37.3
9/7/2020	50.2	44.2	48.3	40.1	45.5	42.0
9/8/2020	52.2	49.2	49.7	48.2	48.6	42.4
9/9/2020	52.3	44.6	49.5**	42.3	49.1	40.7
9/10/2020	51.2	45.5	49.3	43.1	46.6	41.7
9/11/2020	55.8	48.2	51.4	45.8	53.8	44.4
9/12/2020	52.2	48.0	50.0	44.2	48.1	45.6
9/13/2020	51.8	45.4	50.2	44.1	46.6	39.7
9/14/2020	53.6	46.7	48.8	42.7	51.8	44.5
9/15/2020	56.0	51.3	49.8	49.9	54.8	45.6
9/16/2020	52.8	45.4	47.0	43.3	51.5	41.3
9/17/2020	52.0	47.5	48.5	42.0	49.4	46.1
9/18/2020	54.2	48.5	50.8	44.6	51.6	46.2
9/19/2020	52.8	49.0	50.3	47.3	49.3	44.2
9/20/2020	53.3	46.9	50.8**	43.1	49.6	44.6
9/21/2020	55.7	48.2	49.5	45.4	54.5	45.0
9/22/2020	51.7	49.1	48.6	46.4	48.8	45.7
9/23/2020	51.8	47.3	48.2	44.9	49.4	43.5
9/24/2020	53.1	49.6	49.5**	47.6	50.7	45.2
9/25/2020	52.7	50.0	50.9	48.9	48.0	43.2
9/26/2020	52.5	47.0	48.2**	38.1	50.5	46.4
9/27/2020	51.1	43.8	49.5	40.6	46.0	41.1
9/28/2020	47.8	41.3	44.4	32.7	45.2	40.7
9/29/2020	48.6	41.1	43.0	37.7	47.2	38.4
9/30/2020	49.7	43.1	43.0	35.2	48.6	42.4
Sum	52.7	47.1	49.1	44.7	50.2	43.4

* Availability < 50%

** One or more events measured at wind speed above 5 m/s, not included into calculation

Equivalent Continuous Sound Pressure Level

MP07 Kněževy

September 2020

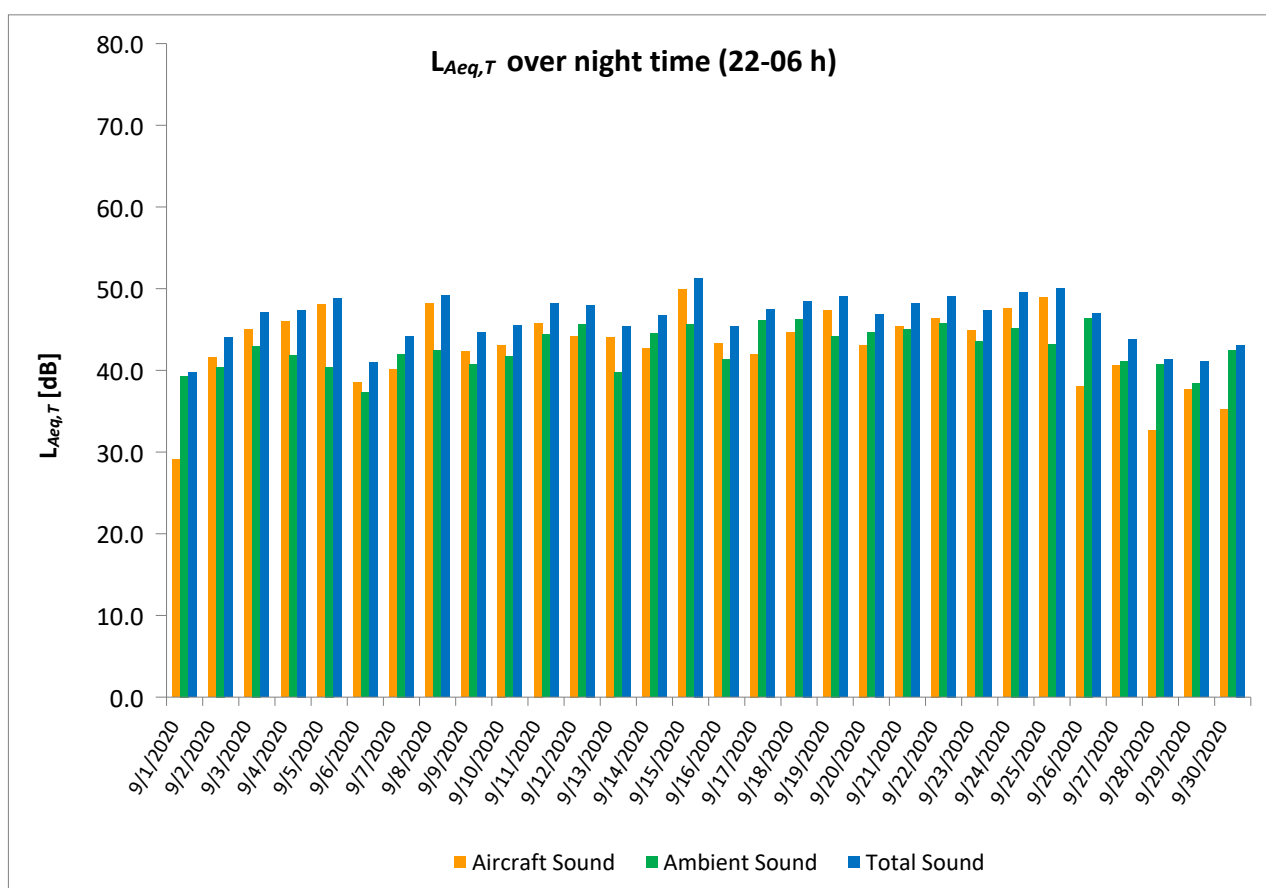
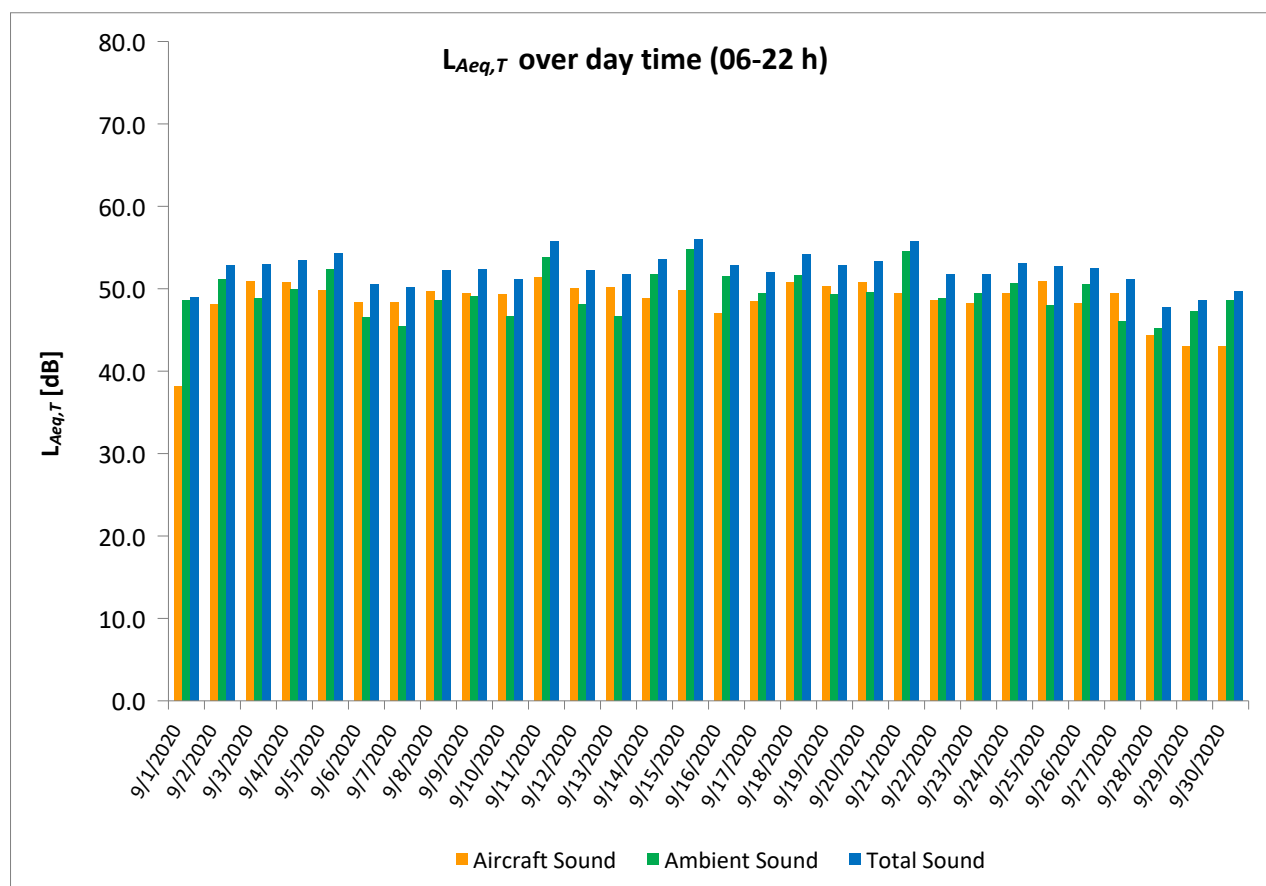

Equivalent Continuous Sound Pressure Level

MP08 Horoměřice střed

September 2020

	Total Sound [dB]		Aircraft Sound [dB]		Ambient Sound [dB]	
	L _{Aeq,T} DAY	L _{Aeq,T} NIGHT	L _{Aeq,T} DAY	L _{Aeq,T} NIGHT	L _{Aeq,T} DAY	L _{Aeq,T} NIGHT
9/1/2020	54.8	41.4	46.8	39.0	54.1	37.7
9/2/2020	52.1	43.0	46.9	40.5	50.5	39.5
9/3/2020	57.4	45.9	47.2	42.3	57.0	43.3
9/4/2020	51.4	46.2	48.0	42.9	48.7	43.5
9/5/2020	56.2	45.2	46.8	39.2	55.7	43.9
9/6/2020	54.9	44.4	50.5	43.5	52.9	37.1
9/7/2020	53.7	45.5	50.3	43.2	51.0	41.6
9/8/2020	51.7	44.9	46.3	40.0	50.3	43.1
9/9/2020	55.7	43.8	45.6	39.2	55.2	42.0
9/10/2020	57.3	46.0	49.9	40.8	56.4	44.5
9/11/2020	60.8	61.5	52.4	46.6	60.2	61.3
9/12/2020	53.1	41.8	46.1	39.4	52.1	38.1
9/13/2020	55.3	46.1	46.9	41.7	54.6	44.1
9/14/2020	59.2	48.0	47.6	41.9	58.9	46.7
9/15/2020	55.0	47.5	49.6	45.5	53.5	43.2
9/16/2020	57.4	45.9	44.3	37.0	57.1	45.3
9/17/2020	51.9	45.9	50.0**	34.4	47.3	45.6
9/18/2020	57.6	51.2	50.9	42.9	56.5	50.5
9/19/2020	56.5	45.0	49.4	44.2	55.5	37.4
9/20/2020	56.2	40.7	51.0	38.7	54.6	36.4
9/21/2020	53.7	41.9	46.9	39.1	52.7	38.5
9/22/2020	53.3	41.9	44.8	37.3	52.6	40.0
9/23/2020	58.3	42.5	50.0	40.9	57.6	37.4
9/24/2020	53.3	45.2	46.5	40.5	52.3	43.4
9/25/2020	50.4	45.1	48.3	43.5	46.3	39.9
9/26/2020	52.9	48.8	48.1	37.0	51.1	48.5
9/27/2020	50.9	41.5	47.3	39.9	48.4	36.5
9/28/2020	52.9	56.7	46.0	39.7	51.9	56.6
9/29/2020	55.2	45.4	46.0	38.7	54.6	44.4
9/30/2020	51.8	40.2	45.2	37.6	50.8	36.6
Sum	55.5	49.8	48.3	41.4	54.6	49.1

* Availability < 50%

** One or more events measured at wind speed above 5 m/s, not included into calculation

Equivalent Continuous Sound Pressure Level

MP08 Horoměřice střed

September 2020

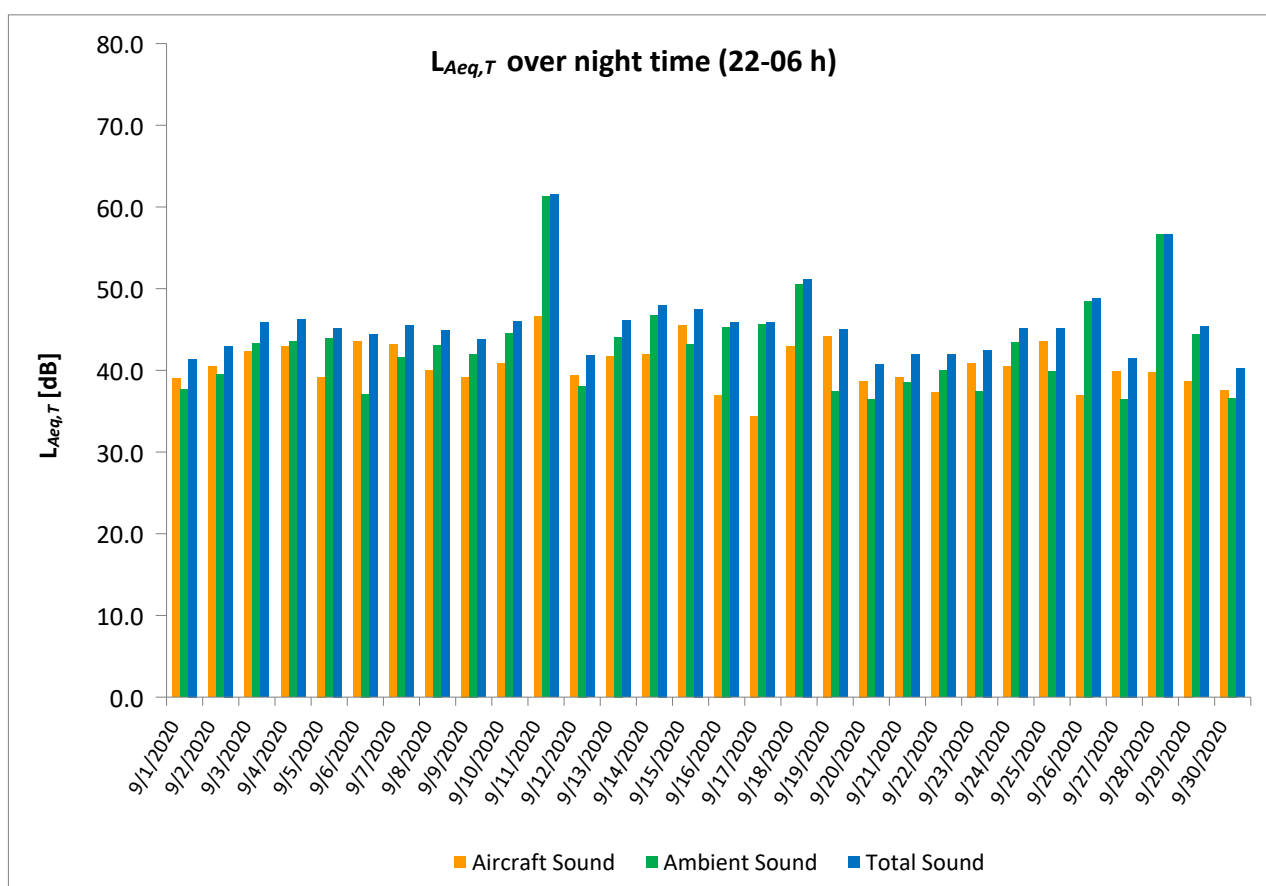
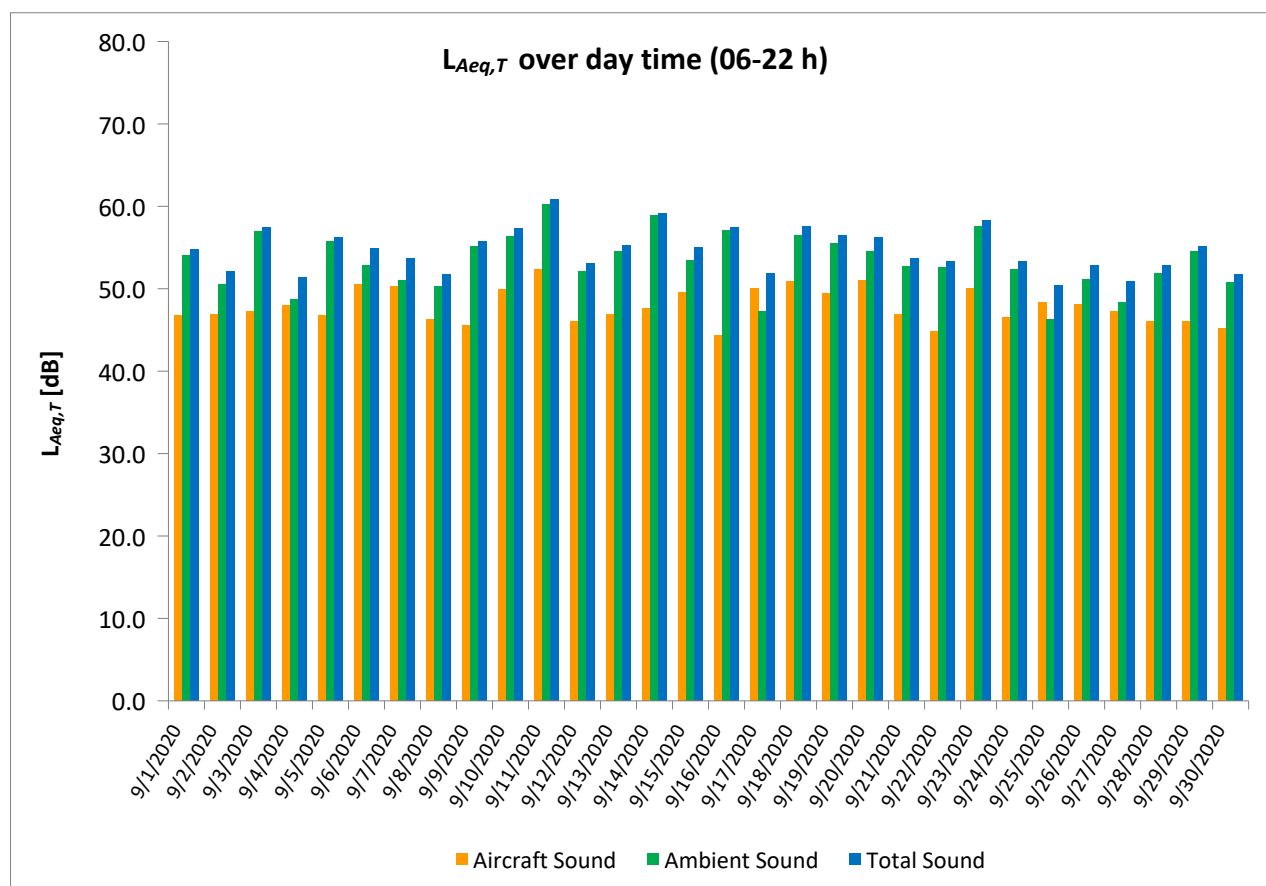

Equivalent Continuous Sound Pressure Level

MP09 Praha - Přední Kopanina

September 2020

	Total Sound [dB]		Aircraft Sound [dB]		Ambient Sound [dB]	
	L _{Aeq,T} DAY	L _{Aeq,T} NIGHT	L _{Aeq,T} DAY	L _{Aeq,T} NIGHT	L _{Aeq,T} DAY	L _{Aeq,T} NIGHT
9/1/2020	50.8	42.5	44.0	36.0	49.8	41.3
9/2/2020	72.7	43.9	44.3	37.7	72.7	42.7
9/3/2020	52.0	46.1	45.8	40.7	50.8	44.6
9/4/2020	52.9	46.2	46.5	41.8	51.7	44.2
9/5/2020	52.1	47.0	45.6**	45.2	51.0	42.5
9/6/2020	54.3	46.0	52.8	44.8	49.0	39.8
9/7/2020	54.7	46.5	53.3	44.9	49.1	41.6
9/8/2020	54.3	46.4	44.5	41.6	53.8	44.7
9/9/2020	52.1	45.9	44.3	39.1	51.3	44.9
9/10/2020	55.2	44.4	53.1	39.9	51.1	42.5
9/11/2020	56.0	49.4	55.2	48.3	48.4	42.7
9/12/2020	49.1	46.2	43.8	36.3	47.5	45.7
9/13/2020	49.2	42.8	44.5	37.8	47.4	41.1
9/14/2020	53.3	46.3	50.1	44.5	50.4	41.5
9/15/2020	53.7	47.9	51.3	46.6	50.0	41.9
9/16/2020	50.4	43.5	42.5	36.3	49.6	42.6
9/17/2020	55.2	44.3	54.0	34.3	49.0	43.8
9/18/2020	56.2	47.2	55.3	45.7	49.2	42.0
9/19/2020	54.9	47.9	52.7	46.4	50.8	42.7
9/20/2020	55.8	45.1	54.0	42.8	51.1	41.3
9/21/2020	52.3	44.8	48.4	40.4	50.0	42.9
9/22/2020	51.9	43.6	42.5	35.4	51.3	42.9
9/23/2020	50.8	45.9	42.7	40.6	50.1	44.3
9/24/2020	51.9	44.8	44.3**	40.1	51.1	43.0
9/25/2020	51.6	46.7	46.1**	43.4	50.1	44.0
9/26/2020	53.4	47.4	44.2**	34.7	52.8	47.2
9/27/2020	49.0	43.4	45.0	37.2	46.9	42.2
9/28/2020	49.9	42.8	43.6	37.9	48.7	41.1
9/29/2020	51.2	43.6	44.0	37.3	50.3	42.5
9/30/2020	50.9	42.5	43.5	34.5	50.0	41.7
Sum	59.1	45.7	49.7	42.2	58.6	43.2

* Availability < 50%

** One or more events measured at wind speed above 5 m/s, not included into calculation

Equivalent Continuous Sound Pressure Level

MP09 Praha - Přední Kopanina

September 2020

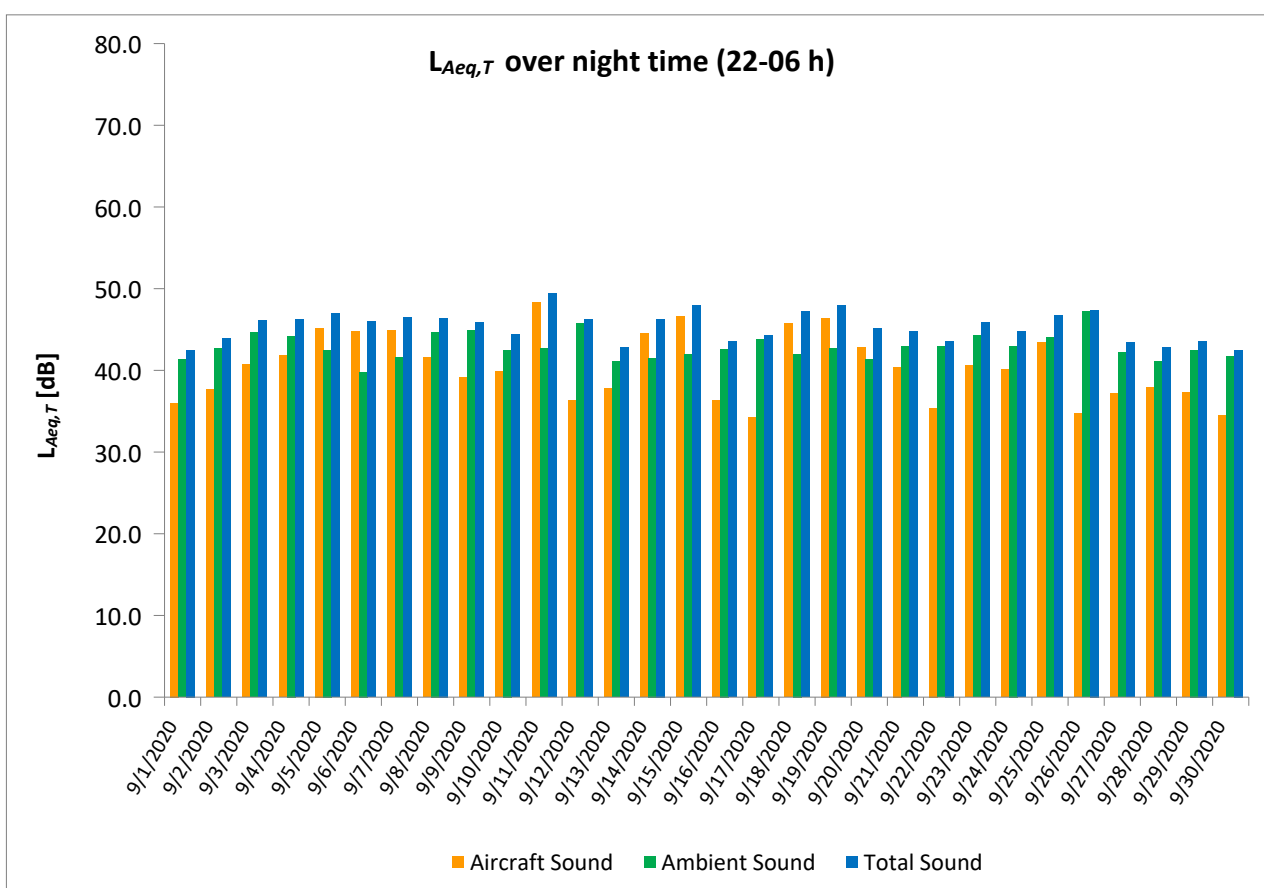
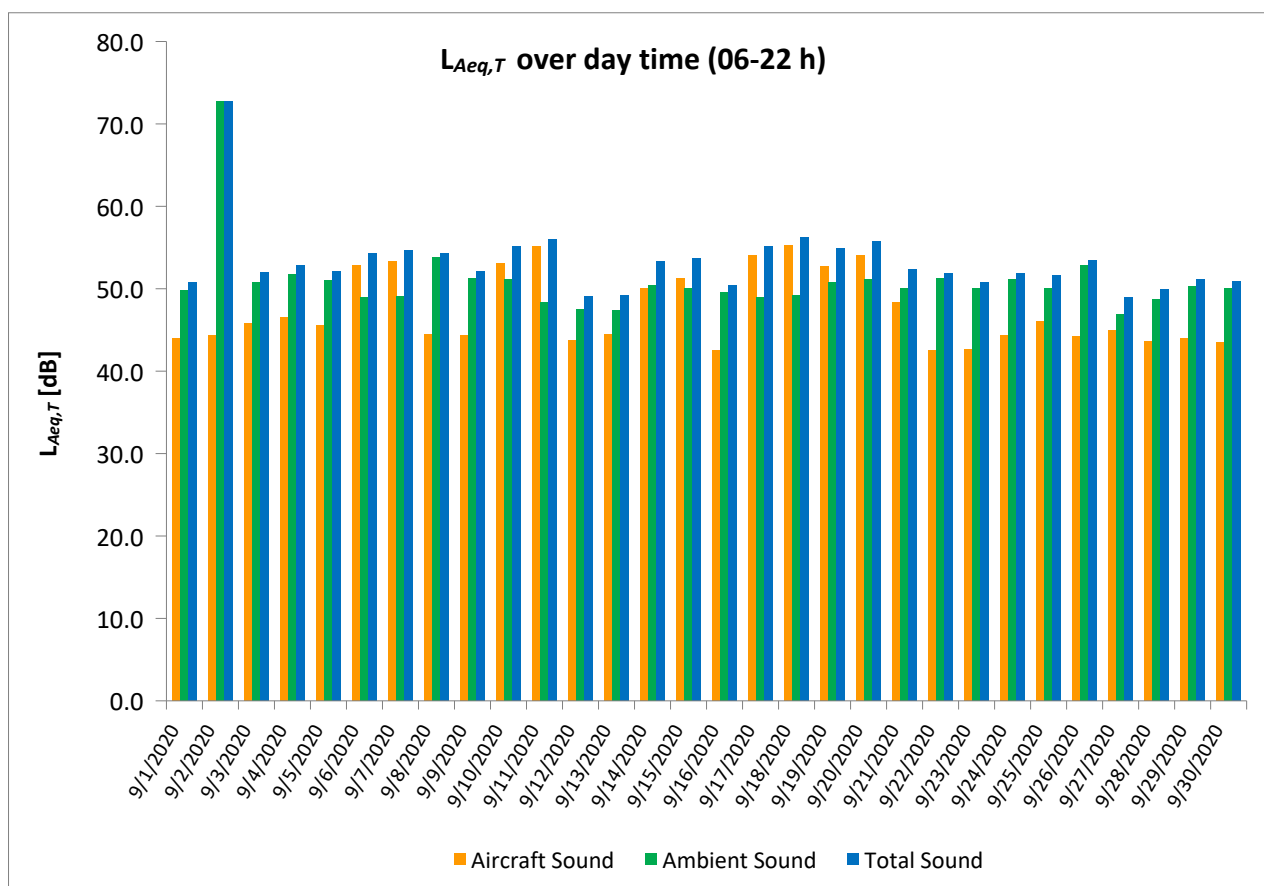

Equivalent Continuous Sound Pressure Level

MP10 Horoměřice

September 2020

	Total Sound [dB]		Aircraft Sound [dB]		Ambient Sound [dB]	
	L _{Aeq,T} DAY	L _{Aeq,T} NIGHT	L _{Aeq,T} DAY	L _{Aeq,T} NIGHT	L _{Aeq,T} DAY	L _{Aeq,T} NIGHT
9/1/2020	51.5	39.8	45.9	38.2	50.1	34.8
9/2/2020	48.8	41.6	45.9	39.6	45.8	37.3
9/3/2020	51.9	42.9	46.6	41.5	50.3	37.5
9/4/2020	53.4	42.8	46.9	41.7	52.2	36.3
9/5/2020	50.8	41.7	45.5	41.0	49.2	33.6
9/6/2020	52.1	45.3	51.0	45.0	45.6	33.2
9/7/2020	53.7	45.0	51.6	44.4	49.6	36.5
9/8/2020	48.3	41.5	45.7	39.3	44.7	37.5
9/9/2020	50.3	39.9	44.4	38.3	49.0	34.6
9/10/2020	53.9	41.5	51.1	40.2	50.7	35.6
9/11/2020	54.0	48.1	53.3	47.8	46.2	35.4
9/12/2020	47.2	40.2	44.9	38.7	43.4	35.0
9/13/2020	48.6	41.5	45.8	40.5	45.4	34.5
9/14/2020	50.8	43.3	48.4	42.6	47.1	35.2
9/15/2020	51.4	46.3	49.9	45.8	45.9	36.3
9/16/2020	48.9	38.8	43.3	36.0	47.5	35.6
9/17/2020	53.1	45.8	51.5	34.4	47.9	45.4
9/18/2020	54.6	44.7	51.8	44.2	51.4	34.9
9/19/2020	51.2	45.3	50.1	45.0	44.7	33.6
9/20/2020	53.0	40.6	51.9	39.8	46.6	32.6
9/21/2020	49.8	41.0	47.2	39.8	46.3	34.5
9/22/2020	48.4	38.3	43.7	36.0	46.5	34.6
9/23/2020	47.4	41.1	43.0	39.7	45.4	35.6
9/24/2020	49.4	40.9	45.3	39.7	47.3	35.0
9/25/2020	49.7	43.7	47.5	42.3	45.7	38.2
9/26/2020	50.9	45.6	47.0	36.0	48.6	45.1
9/27/2020	50.5	40.3	46.5	39.2	48.3	34.1
9/28/2020	48.4	39.9	45.1	39.1	45.7	32.0
9/29/2020	49.4	39.4	45.1	38.1	47.4	33.8
9/30/2020	48.5	39.5	44.2	37.1	46.5	35.8
Sum	51.2	43.0	48.4	41.6	47.9	37.4

* Availability < 50%

** One or more events measured at wind speed above 5 m/s, not included into calculation

Equivalent Continuous Sound Pressure Level

MP10 Horoměřice

September 2020

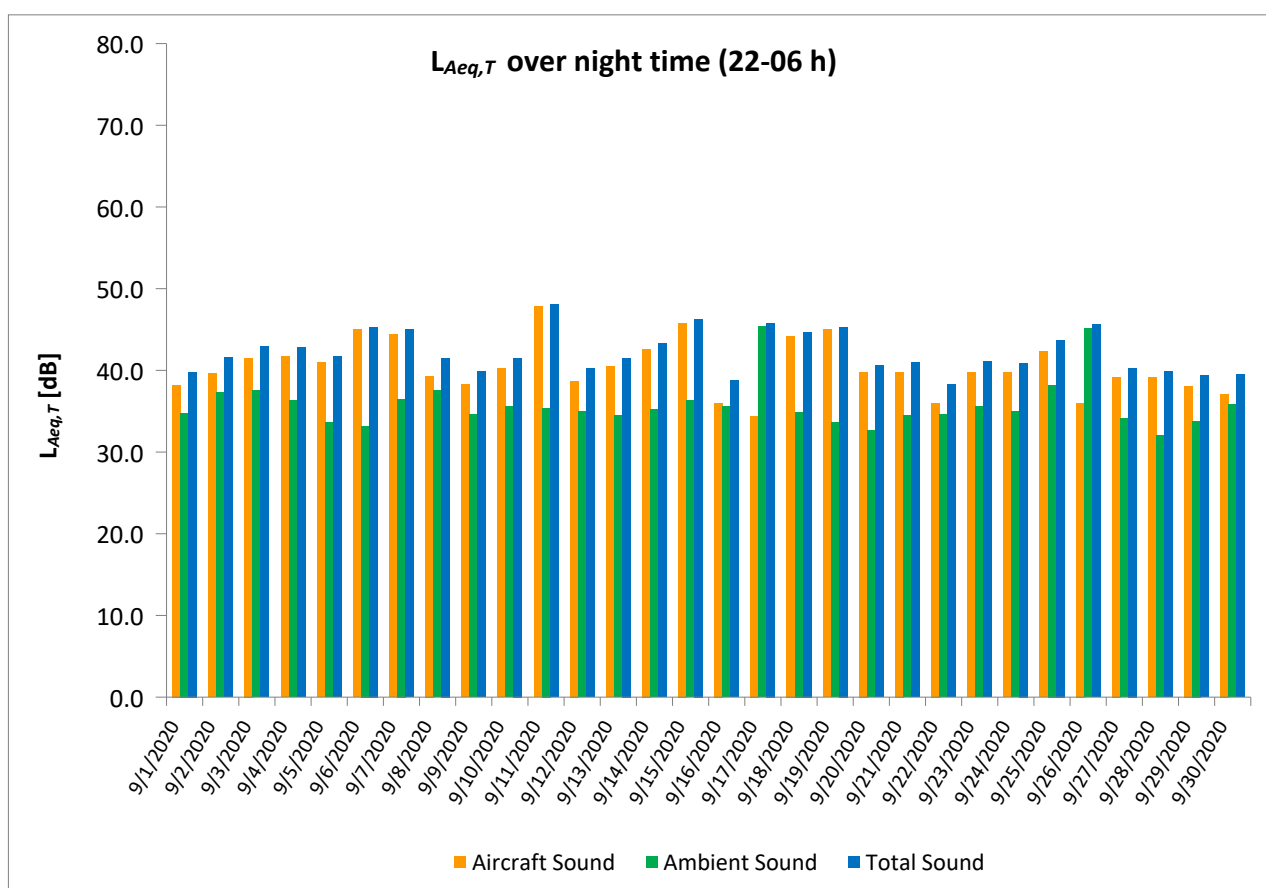
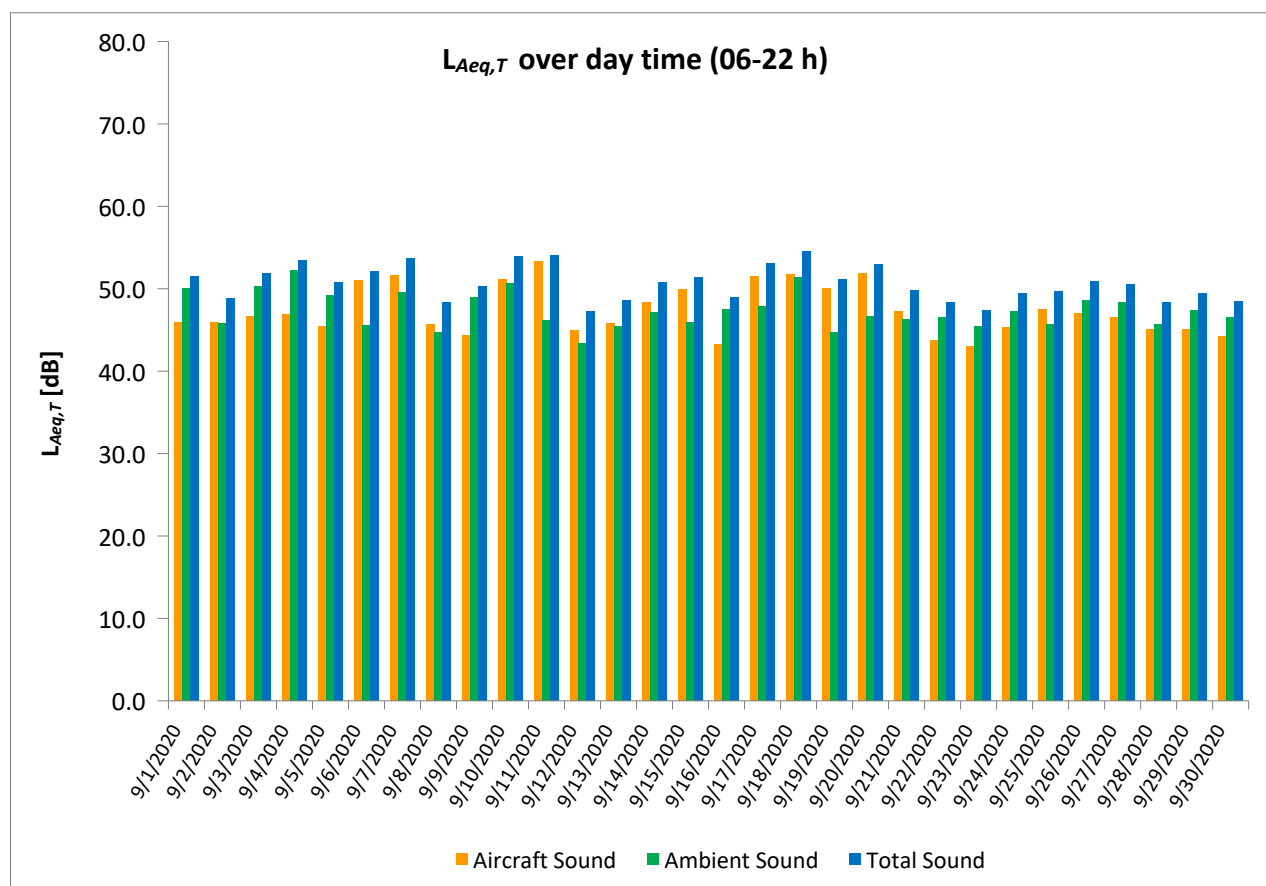

Equivalent Continuous Sound Pressure Level

MP11 Roztoky

September 2020

	Total Sound [dB]		Aircraft Sound [dB]		Ambient Sound [dB]	
	L _{Aeq,T} DAY	L _{Aeq,T} NIGHT	L _{Aeq,T} DAY	L _{Aeq,T} NIGHT	L _{Aeq,T} DAY	L _{Aeq,T} NIGHT
9/1/2020	49.7	41.8	47.1	39.8	46.1	37.3
9/2/2020	52.3	42.2	46.7	40.7	50.8	36.7
9/3/2020	50.1	44.1	47.3	41.5	46.9	40.7
9/4/2020	49.2	43.3	47.1	40.5	45.1	40.1
9/5/2020	49.0	42.6	44.7	37.5	47.0	41.0
9/6/2020	54.4	41.9	48.5	40.6	53.1	35.8
9/7/2020	49.2	43.7	46.9	41.2	45.2	40.1
9/8/2020	49.1	44.3	46.0	38.8	46.1	42.9
9/9/2020	49.3	42.4	45.3	37.9	47.0	40.4
9/10/2020	51.4	42.7	46.7	40.6	49.6	38.4
9/11/2020	52.5	46.3	48.7	44.4	50.1	41.8
9/12/2020	48.1	42.8	45.6	39.7	44.6	40.0
9/13/2020	49.2	43.6	47.2	40.9	45.0	40.4
9/14/2020	48.5	44.1	44.8	40.1	46.0	41.9
9/15/2020	51.1	44.7	46.9	42.3	49.0	40.9
9/16/2020	47.1	41.4	44.2	37.2	44.1	39.4
9/17/2020	52.3	47.2	45.2	36.2	51.4	46.9
9/18/2020	49.9	43.7	44.6	40.3	48.3	41.0
9/19/2020	48.0	45.0	43.6	40.7	46.1	42.9
9/20/2020	49.0	41.7	46.1	33.6	46.0	41.0
9/21/2020	49.7	42.1	45.5	38.0	47.6	40.0
9/22/2020	48.6	43.6	44.2	37.2	46.7	42.4
9/23/2020	48.0	43.1	43.3	40.3	46.2	39.9
9/24/2020	49.6	41.9	45.8	40.1	47.3	37.1
9/25/2020	50.9	44.4	48.8	42.4	46.8	40.0
9/26/2020	52.0	48.2	47.2	38.4	50.2	47.7
9/27/2020	48.8	42.9	47.4	40.1	43.1	39.7
9/28/2020	48.2	42.1	45.5	39.4	44.8	38.7
9/29/2020	49.3	41.6	45.8	38.6	46.7	38.6
9/30/2020	49.6	42.1	45.0	36.3	47.7	40.8
Sum	50.1	43.7	46.3	40.0	47.8	41.4

* Availability < 50%

** One or more events measured at wind speed above 5 m/s, not included into calculation

Equivalent Continuous Sound Pressure Level

MP11 Roztoky

September 2020

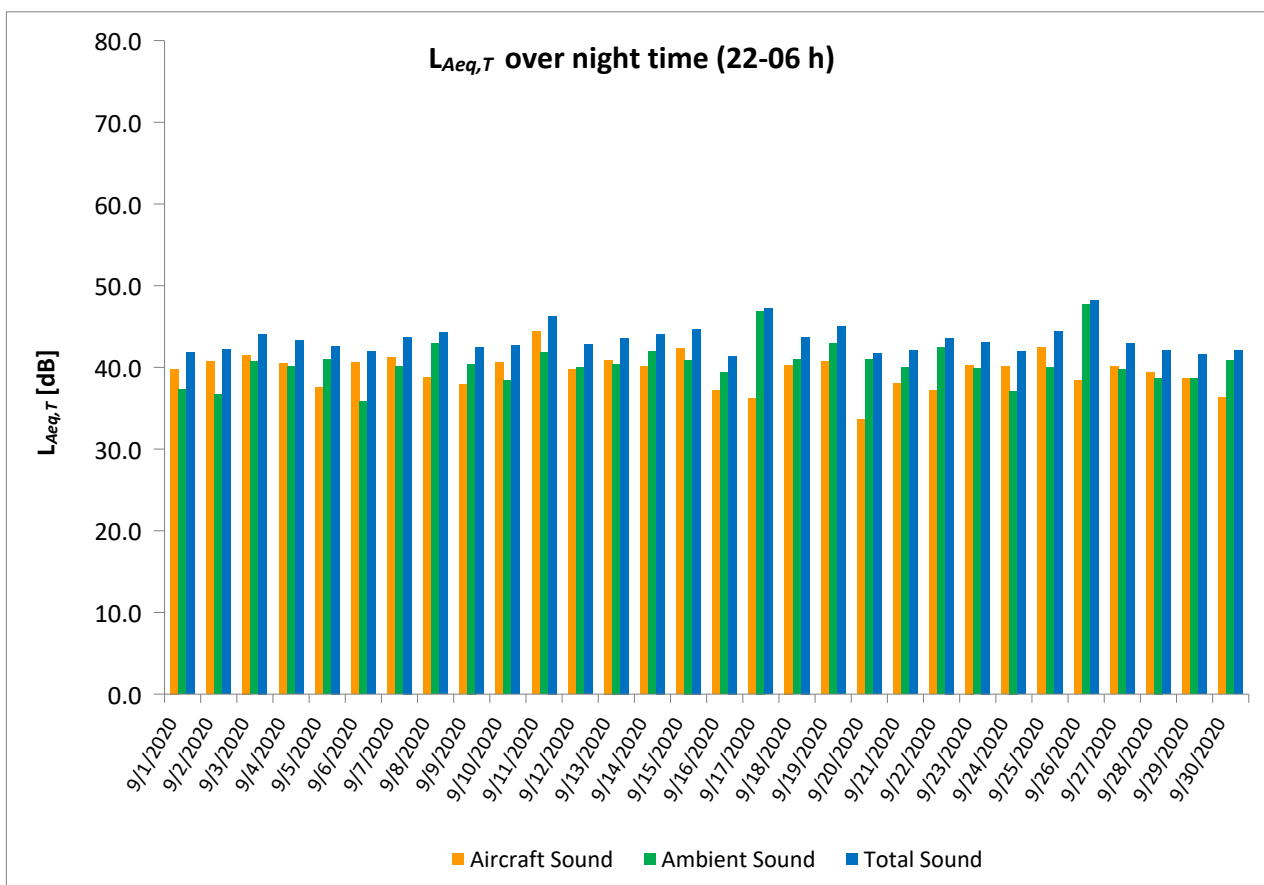
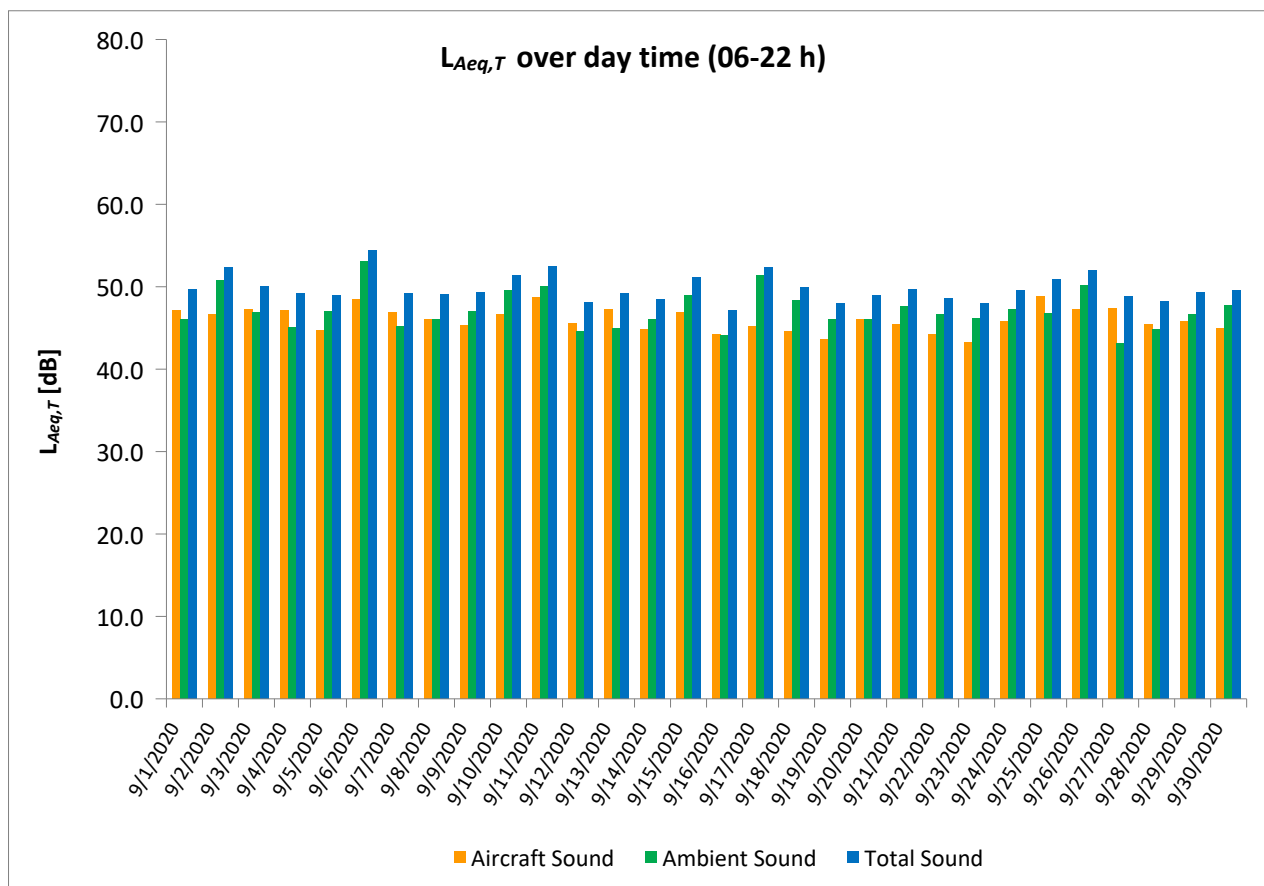

Equivalent Continuous Sound Pressure Level

MP12 Praha 17 - Řepy

September 2020

	Total Sound [dB]		Aircraft Sound [dB]		Ambient Sound [dB]	
	L _{Aeq,T} DAY	L _{Aeq,T} NIGHT	L _{Aeq,T} DAY	L _{Aeq,T} NIGHT	L _{Aeq,T} DAY	L _{Aeq,T} NIGHT
9/1/2020	45.3	36.5	32.9		45.1	36.5
9/2/2020	45.4	38.7	33.7		45.1	38.7
9/3/2020	46.1	41.7			46.1	41.7
9/4/2020	46.4	41.8			46.4	41.8
9/5/2020	45.7	37.2			45.7	37.2
9/6/2020	41.9	33.1			41.9	33.1
9/7/2020	44.9	34.9			44.9	34.9
9/8/2020	46.3	39.5			46.3	39.5
9/9/2020	45.1	39.6			45.1	39.6
9/10/2020	45.5	41.0			45.5	41.0
9/11/2020	44.8	39.3			44.8	39.3
9/12/2020	42.2	37.3			42.2	37.3
9/13/2020	42.4	36.2			42.4	36.2
9/14/2020	43.8	36.1			43.8	36.1
9/15/2020	44.7	39.2			44.7	39.2
9/16/2020	46.6	39.2			46.6	39.2
9/17/2020	49.0	40.5			49.0	40.5
9/18/2020	44.8	35.7	33.7		44.5	35.7
9/19/2020	44.3	38.5			44.3	38.5
9/20/2020	43.7	35.9			43.7	35.9
9/21/2020	46.8	39.9			46.8	39.9
9/22/2020	45.1	38.5			45.1	38.5
9/23/2020	58.3	38.8			58.3	38.8
9/24/2020	47.6	40.6	24.7		47.6	40.6
9/25/2020	47.5	41.7			47.5	41.7
9/26/2020	49.9	46.7			49.9	46.7
9/27/2020	41.8	44.3			41.8	44.3
9/28/2020	43.9	35.0			43.9	35.0
9/29/2020	46.2	37.5			46.2	37.5
9/30/2020	47.7	41.7			47.7	41.7
Sum	47.7	39.9	23.6		47.7	39.9

* Availability < 50%

** One or more events measured at wind speed above 5 m/s, not included into calculation

Equivalent Continuous Sound Pressure Level

MP12 Praha 17 - Řepy

September 2020

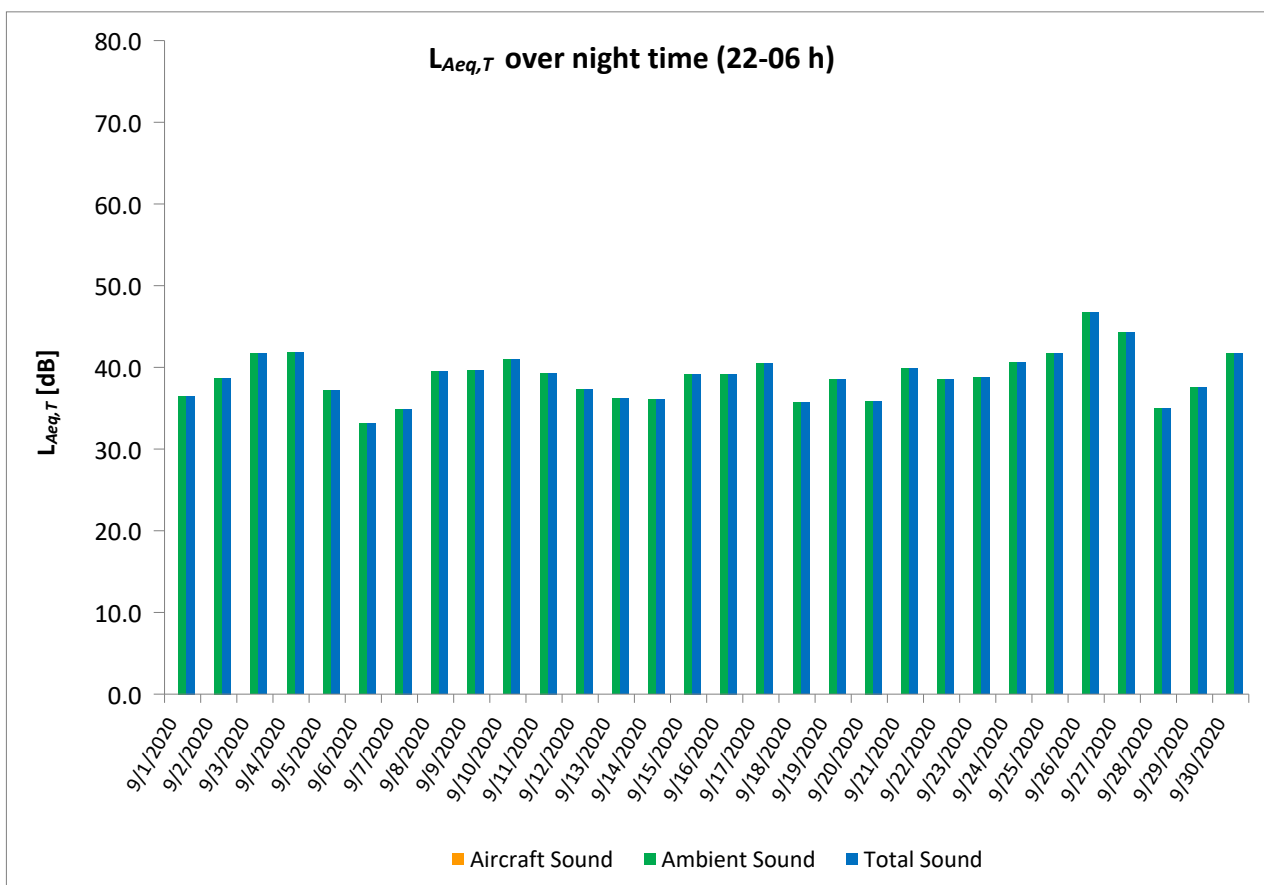
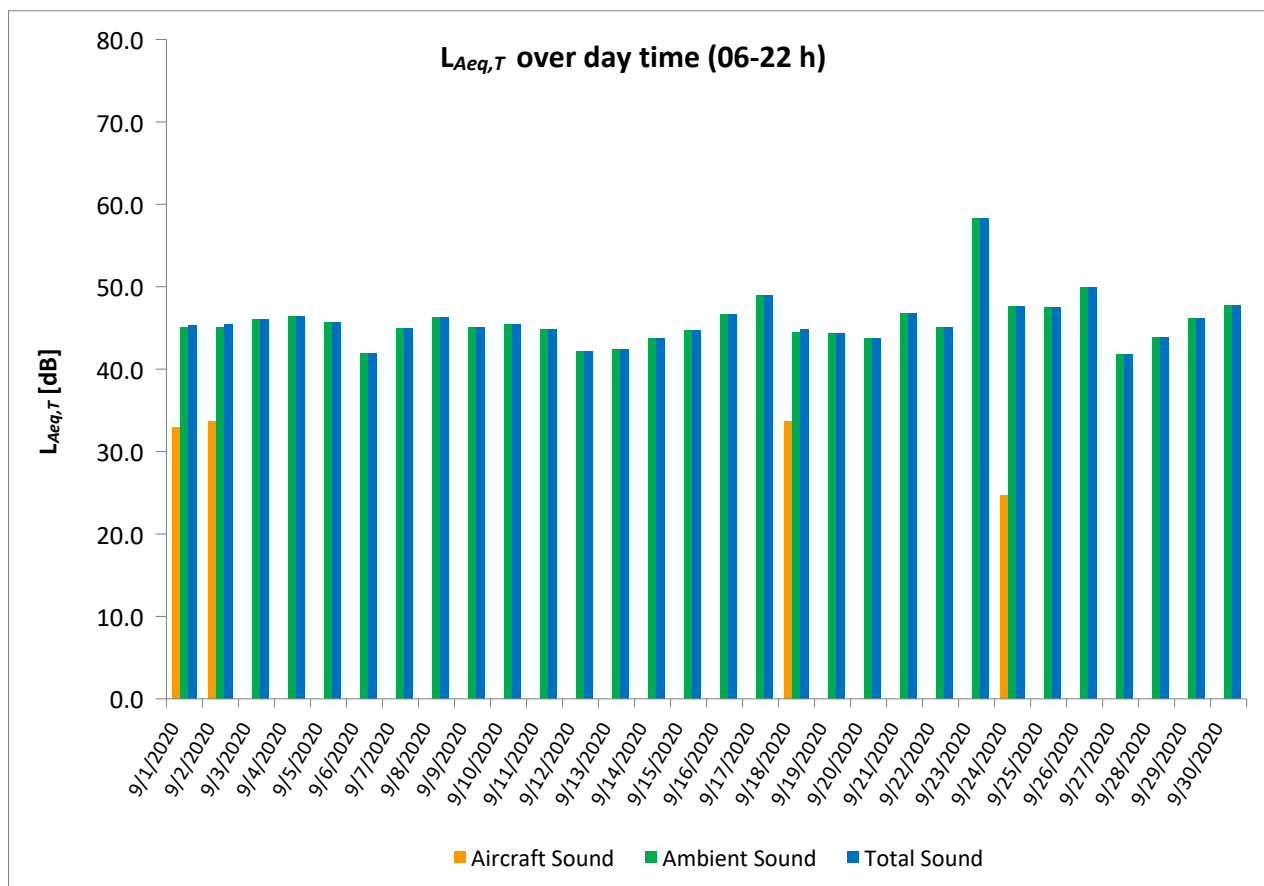

Equivalent Continuous Sound Pressure Level

MP13 Suchdol

September 2020

	Total Sound [dB]		Aircraft Sound [dB]		Ambient Sound [dB]	
	L _{Aeq,T} DAY	L _{Aeq,T} NIGHT	L _{Aeq,T} DAY	L _{Aeq,T} NIGHT	L _{Aeq,T} DAY	L _{Aeq,T} NIGHT
9/1/2020	53.7	45.3	52.1**	44.0	48.5	39.4
9/2/2020	53.5	46.1	51.2	45.3	49.7	38.2
9/3/2020	57.0	46.9	52.0	46.3	55.3	37.5
9/4/2020	54.3	46.4	52.5	45.5	49.6	39.0
9/5/2020	52.2	42.7	49.9	40.9	48.4	38.1
9/6/2020	53.3	44.6	52.0	44.0	47.4	35.2
9/7/2020	50.8	45.9	49.6	45.0	44.6	38.5
9/8/2020	52.7	47.6	50.5	45.1	48.7	43.9
9/9/2020	53.4	44.9	50.2	43.3	50.5	39.8
9/10/2020	51.1	45.1	49.3	44.4	46.4	36.9
9/11/2020	52.0	48.4	50.9	47.4	45.6	41.4
9/12/2020	50.9	45.2	50.2	44.7	42.6	36.3
9/13/2020	52.5	46.2	51.6	45.7	45.2	37.1
9/14/2020	50.4	44.7	48.3	44.0	46.3	36.3
9/15/2020	55.6	47.0	49.5	45.1	54.3	42.6
9/16/2020	51.4	45.8	49.2	42.7	47.3	42.8
9/17/2020	50.9	48.8	47.7	41.1	48.1	48.0
9/18/2020	53.0	43.0	47.5	42.2	51.6	34.9
9/19/2020	49.7	44.6	46.3	43.7	47.1	37.3
9/20/2020	50.8	39.1	48.0	35.7	47.6	36.5
9/21/2020	52.0	42.1	49.2	41.0	48.8	35.4
9/22/2020	50.0	43.0	49.0	42.2	43.2	35.0
9/23/2020	50.5	45.6	48.6	44.9	46.0	37.0
9/24/2020	51.7	45.5	50.7	45.0	45.0	35.6
9/25/2020	54.0	47.6	53.5	47.1	45.1	37.9
9/26/2020	53.2	46.6	51.6	41.8	48.2	44.9
9/27/2020	52.8	45.3	51.9	45.0	45.8	33.6
9/28/2020	51.6	45.1	50.5	44.7	45.2	34.6
9/29/2020	51.5	44.5	50.7	43.9	43.7	35.3
9/30/2020	52.6	43.4	49.9	42.4	49.1	36.9
Sum	52.6	45.6	50.4	44.3	48.6	39.9

* Availability < 50%

** One or more events measured at wind speed above 5 m/s, not included into calculation

Equivalent Continuous Sound Pressure Level

MP13 Suchdol

September 2020

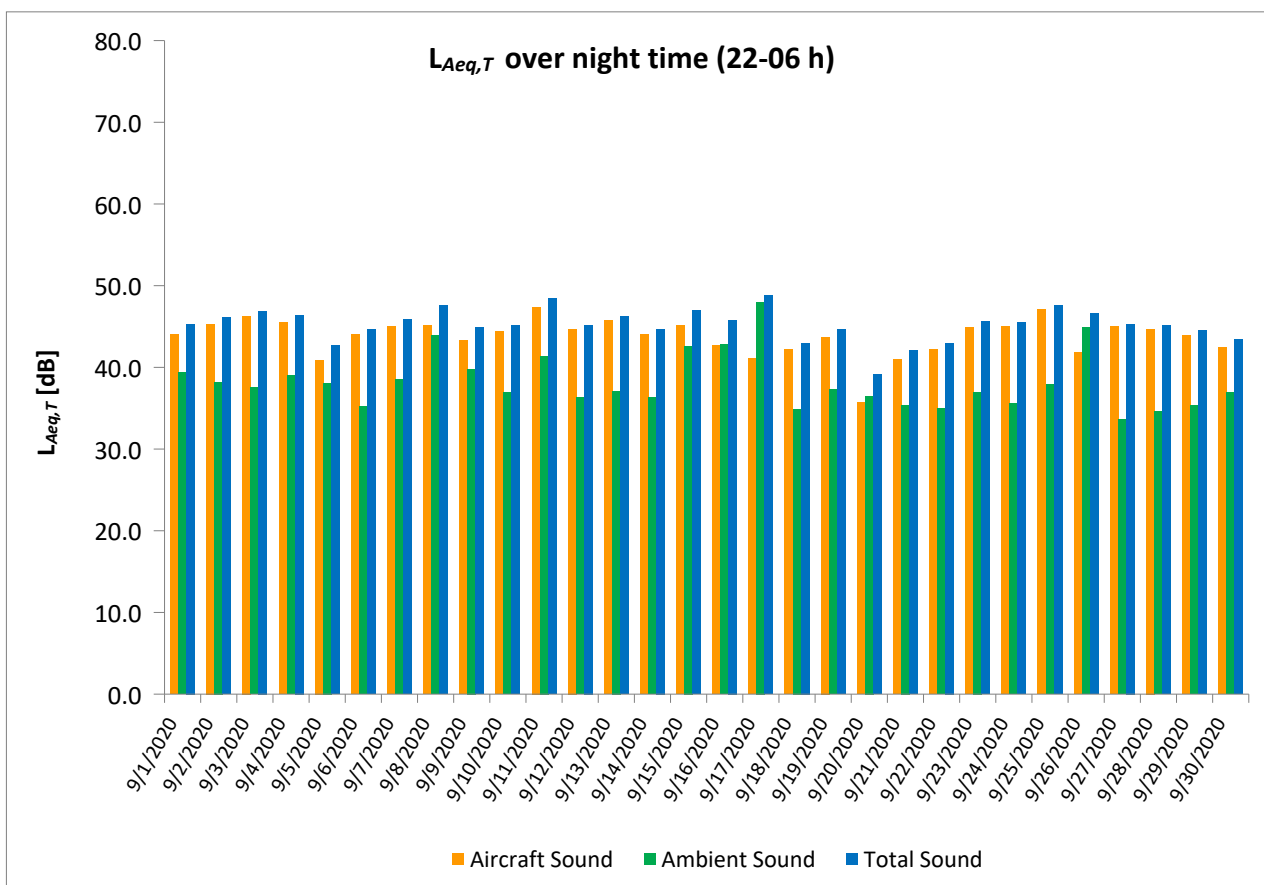
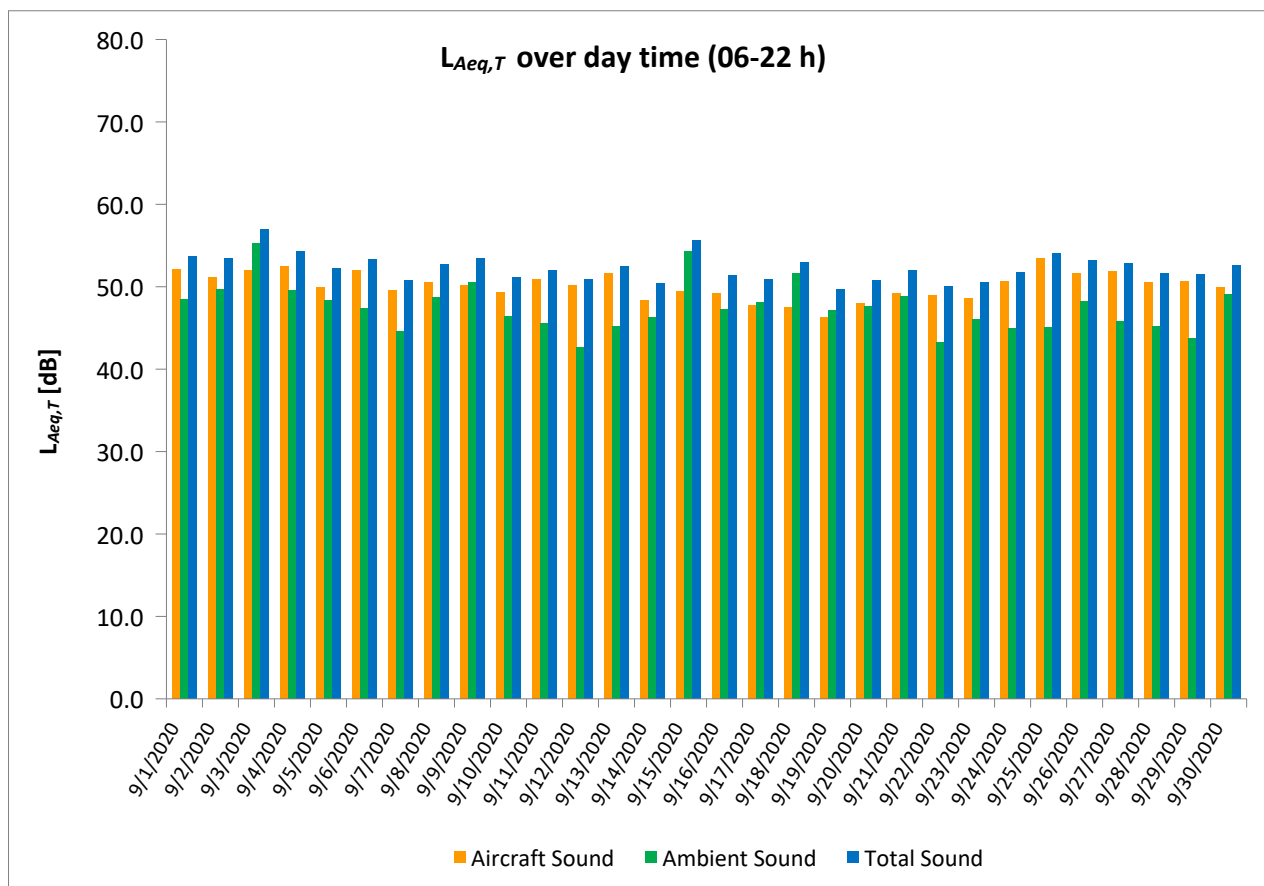

Equivalent Continuous Sound Pressure Level

MP14 Malé Kyšice

September 2020

	Total Sound [dB]		Aircraft Sound [dB]		Ambient Sound [dB]	
	L _{Aeq,T} DAY	L _{Aeq,T} NIGHT	L _{Aeq,T} DAY	L _{Aeq,T} NIGHT	L _{Aeq,T} DAY	L _{Aeq,T} NIGHT
9/1/2020	48.1	45.9	46.2	45.4	43.5	36.0
9/2/2020	65.0	43.9	43.6	43.3	65.0	35.4
9/3/2020	47.7	41.3	44.9	39.5	44.5	36.6
9/4/2020	47.9	43.5	44.3	41.9	45.4	38.5
9/5/2020	49.0	45.0	46.0	44.4	46.0	36.3
9/6/2020	52.1	45.4	49.5	44.7	48.7	36.9
9/7/2020	52.4	42.2	49.6	41.6	49.1	33.3
9/8/2020	46.4	43.9	41.6	43.3	44.7	34.7
9/9/2020	47.1	40.2	43.8	38.9	44.4	34.3
9/10/2020	51.0	45.7	50.0	45.3	44.1	35.0
9/11/2020	52.1	43.6	51.5	43.1	42.9	34.0
9/12/2020	47.0	43.4	44.0	41.3	44.1	39.2
9/13/2020	46.4	42.4	44.2	41.2	42.4	36.3
9/14/2020	49.0	42.9	47.5	39.9	43.6	39.9
9/15/2020	48.9	44.4	46.8	43.1	44.7	38.7
9/16/2020	47.1	43.0	43.7	41.9	44.5	36.3
9/17/2020	50.4	47.6	49.7	44.7	42.5	44.5
9/18/2020	51.5	46.5	50.6	45.8	44.1	37.8
9/19/2020	50.9	41.9	49.7	41.3	45.0	32.8
9/20/2020	51.6	45.3	50.6	44.9	44.5	34.7
9/21/2020	51.5	45.0	48.0	43.2	48.9	40.2
9/22/2020	45.0	43.8	41.5	43.4	42.5	33.5
9/23/2020	46.2	43.4	42.1	42.8	44.1	34.0
9/24/2020	48.3	43.2	43.3	42.5	46.7	35.0
9/25/2020	48.2	46.3	43.8	41.7	46.2	44.4
9/26/2020	51.8	50.8	44.1	37.0	50.9	50.6
9/27/2020	46.6	39.7	43.8	38.6	43.4	33.4
9/28/2020	47.4	38.9	43.2	37.6	45.3	33.1
9/29/2020	47.9	40.9	43.1	40.2	46.1	32.7
9/30/2020	46.9	41.9	44.6	41.2	43.1	33.2
Sum	52.8	44.5	46.9	42.7	51.5	39.8

* Availability < 50%

** One or more events measured at wind speed above 5 m/s, not included into calculation

Equivalent Continuous Sound Pressure Level

MP14 Malé Kyšice

September 2020

