

Equivalent Continuous Sound Pressure Level

MP01 Jeneč

May 2020

	Total Sound [dB]		Aircraft Sound [dB]		Ambient Sound [dB]	
	L _{Aeq,T} DAY	L _{Aeq,T} NIGHT	L _{Aeq,T} DAY	L _{Aeq,T} NIGHT	L _{Aeq,T} DAY	L _{Aeq,T} NIGHT
01/05/2020	53.4	46.8	50.3	43.4	50.6	44.2
02/05/2020	52.7	42.7	48.0**		51.0	42.7
03/05/2020	52.3	41.0	48.9		49.7	41.0
04/05/2020	51.8	47.6	47.0	44.9	50.1	44.2
05/05/2020	54.0	48.1	45.5**	45.0	53.3	45.1
06/05/2020	59.1	47.4	40.6	44.2	59.0	44.6
07/05/2020	51.5	49.9	46.5	47.9	49.9	45.5
08/05/2020	52.8	46.3	48.1		50.9	46.3
09/05/2020	51.9	48.4	34.0	45.4	51.8	45.5
10/05/2020	52.7	48.8	49.4	46.4	50.0	44.9
11/05/2020	54.3	50.0	35.4**	38.5**	54.2	49.7
12/05/2020	52.1	49.3	45.9	44.8	50.9	47.4
13/05/2020	53.0	47.6	43.0	44.7	52.6	44.6
14/05/2020	52.9	50.1	45.8	48.2	52.0	45.7
15/05/2020	52.9	50.0	46.1	45.5	51.9	48.1
16/05/2020	51.3	50.5	45.8	47.4	49.9	47.7
17/05/2020	52.6	45.9	49.2		50.0	45.9
18/05/2020	54.8	48.1	39.0	39.7	54.6	47.4
19/05/2020	50.5	47.7	28.0	22.3	50.4	47.7
20/05/2020	50.1	47.9	24.9	25.5	50.1	47.8
21/05/2020	51.2	45.7	34.7		51.1	45.7
22/05/2020	50.4	45.4	24.5		50.4	45.4
23/05/2020	48.6	44.3	31.2		48.6	44.3
24/05/2020	52.0	43.8	29.5		52.0	43.8
25/05/2020	50.9	43.8	33.5	29.5	50.8	43.7
26/05/2020	55.4	44.8	36.0	28.1	55.4	44.7
27/05/2020	51.6	46.8			51.6	46.8
28/05/2020	50.5	46.3	33.9	29.3	50.4	46.3
29/05/2020	51.2	47.7	32.5**	43.8	51.1	45.5
30/05/2020	50.2	43.9	41.4	24.8	49.6	43.8
31/05/2020	51.8	44.7	48.5	36.0	49.1	44.0
Sum	52.8	47.4	44.7	42.2	52.1	45.8

* Availability < 50%

** One or more events measured at wind speed above 5 m/s, not included into calculation

Equivalent Continuous Sound Pressure Level

MP01 Jeneč

May 2020

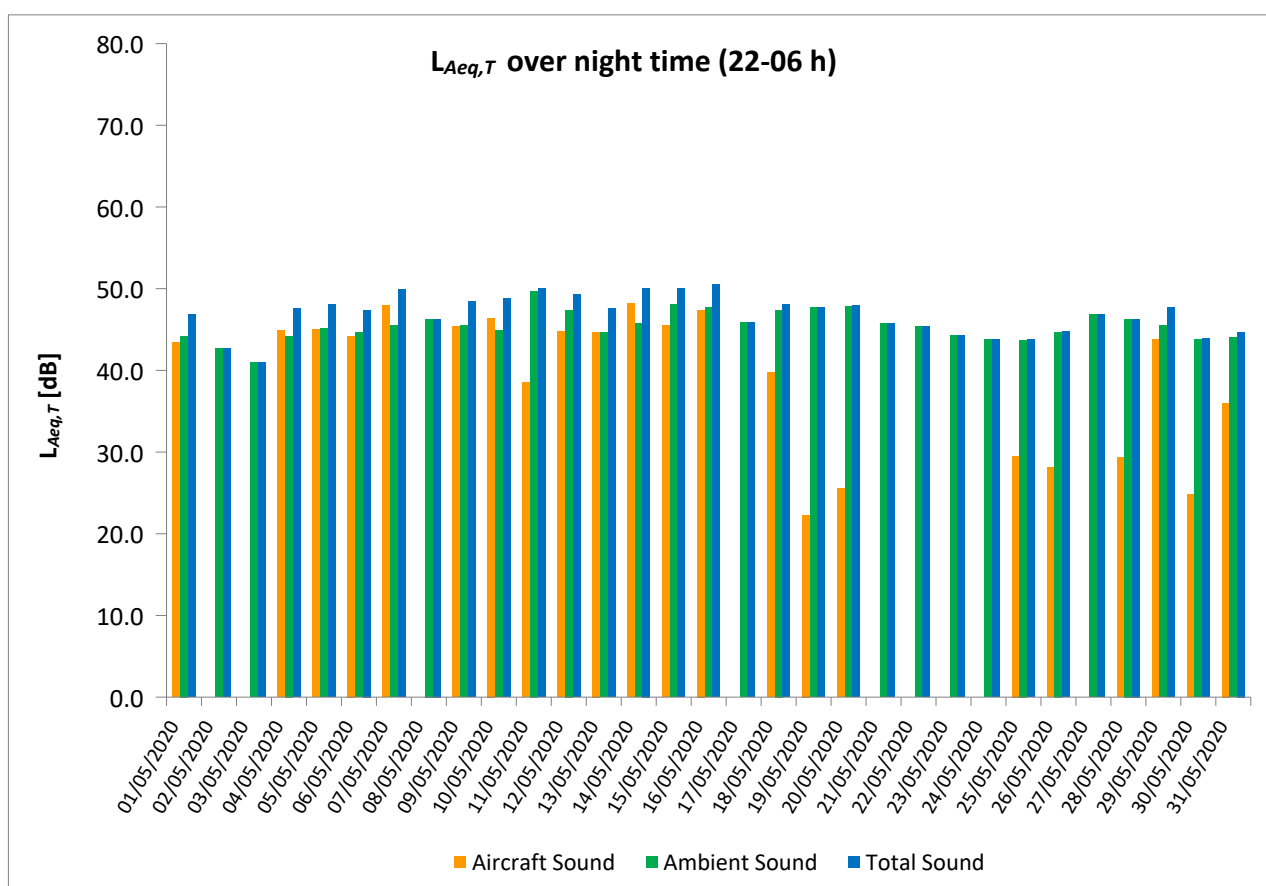
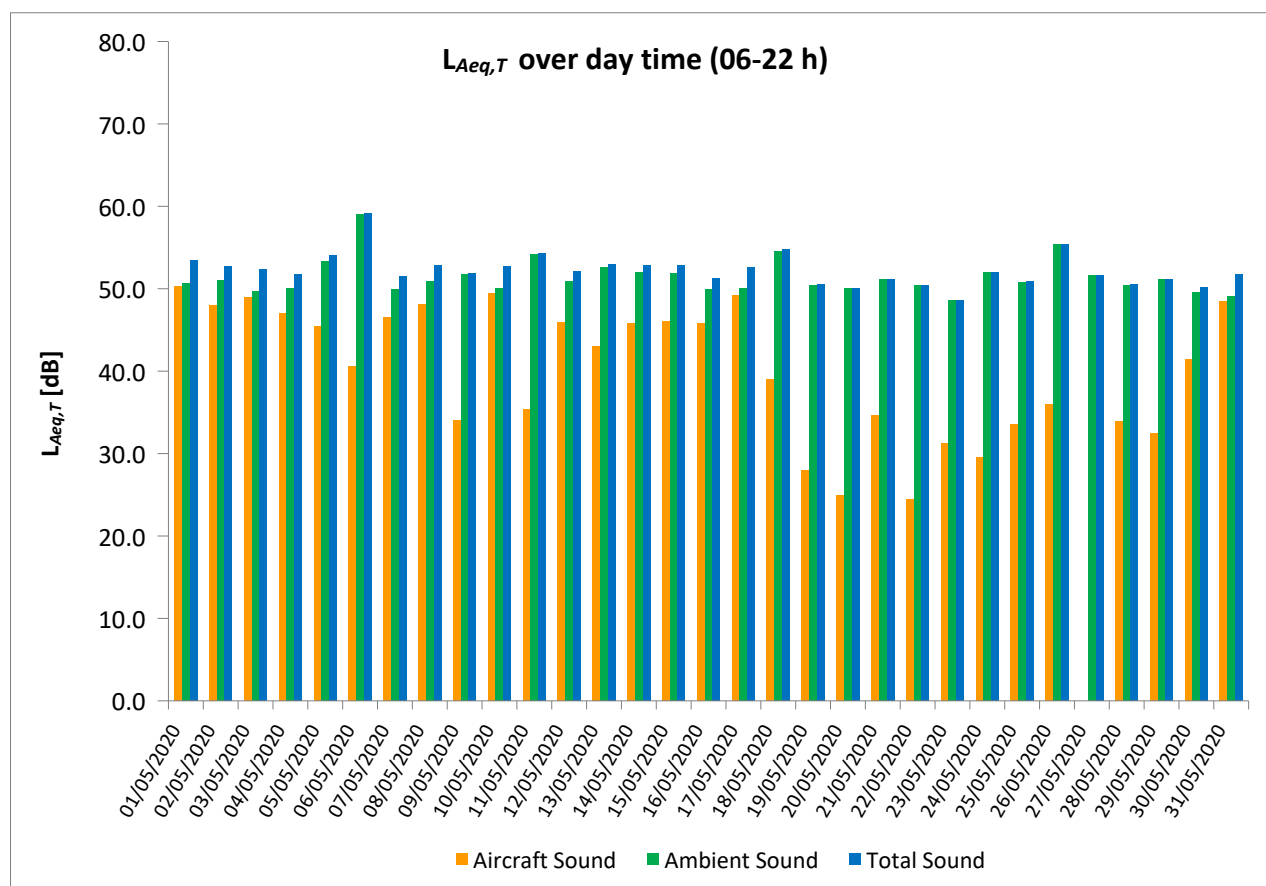

Equivalent Continuous Sound Pressure Level

MP02 Červený Újezd

May 2020

	Total Sound [dB]		Aircraft Sound [dB]		Ambient Sound [dB]	
	L _{Aeq,T} DAY	L _{Aeq,T} NIGHT	L _{Aeq,T} DAY	L _{Aeq,T} NIGHT	L _{Aeq,T} DAY	L _{Aeq,T} NIGHT
01/05/2020	47.8	43.0	44.3	39.2	45.3	40.7
02/05/2020	49.6	35.7	43.3**		48.5	35.7
03/05/2020	49.4	37.3	43.5		48.1	37.3
04/05/2020	47.6	44.4	40.9	41.3	46.5	41.5
05/05/2020	50.1	43.3	41.7	41.5	49.4	38.7
06/05/2020	47.2	42.3	36.7	39.5	46.8	39.2
07/05/2020	49.0	44.9	40.9	43.1	48.3	40.3
08/05/2020	48.3	40.3	42.5		47.0	40.3
09/05/2020	49.0	41.6	29.4	38.8	49.0	38.4
10/05/2020	49.5	43.4	43.4	41.8	48.3	38.5
11/05/2020	51.6	46.5	28.2**	39.7**	51.6	45.5
12/05/2020	48.6	44.6	41.4	41.7	47.6	41.4
13/05/2020	50.5	45.4	40.7	41.3	50.0	43.3
14/05/2020	50.8	47.7	41.3	44.0	50.3	45.3
15/05/2020	50.3	44.6	43.3	41.6	49.3	41.5
16/05/2020	51.2	44.3	40.9	42.1	50.7	40.2
17/05/2020	50.7	41.2	44.0		49.6	41.2
18/05/2020	52.1	47.4	35.7	36.8	52.0	47.0
19/05/2020	51.6	42.2			51.6	42.2
20/05/2020	51.9	48.0			51.9	48.0
21/05/2020	49.7	44.7			49.7	44.7
22/05/2020	51.3	48.9			51.3	48.9
23/05/2020	48.1	48.3			48.1	48.3
24/05/2020	46.6	39.5	31.4		46.5	39.5
25/05/2020	50.0	40.2	29.2	16.4	50.0	40.1
26/05/2020	46.4	40.9			46.4	40.9
27/05/2020	50.4	39.8	22.5		50.4	39.8
28/05/2020	49.4	43.5	25.2		49.4	43.5
29/05/2020	47.9	43.3	30.7**	40.9	47.8	39.4
30/05/2020	47.7	40.6	36.4		47.3	40.6
31/05/2020	47.2	37.9	43.7	19.4	44.6	37.8
Sum	49.7	44.2	39.7	38.1	49.2	43.0

* Availability < 50%

** One or more events measured at wind speed above 5 m/s, not included into calculation

Equivalent Continuous Sound Pressure Level

MP02 Červený Újezd

May 2020

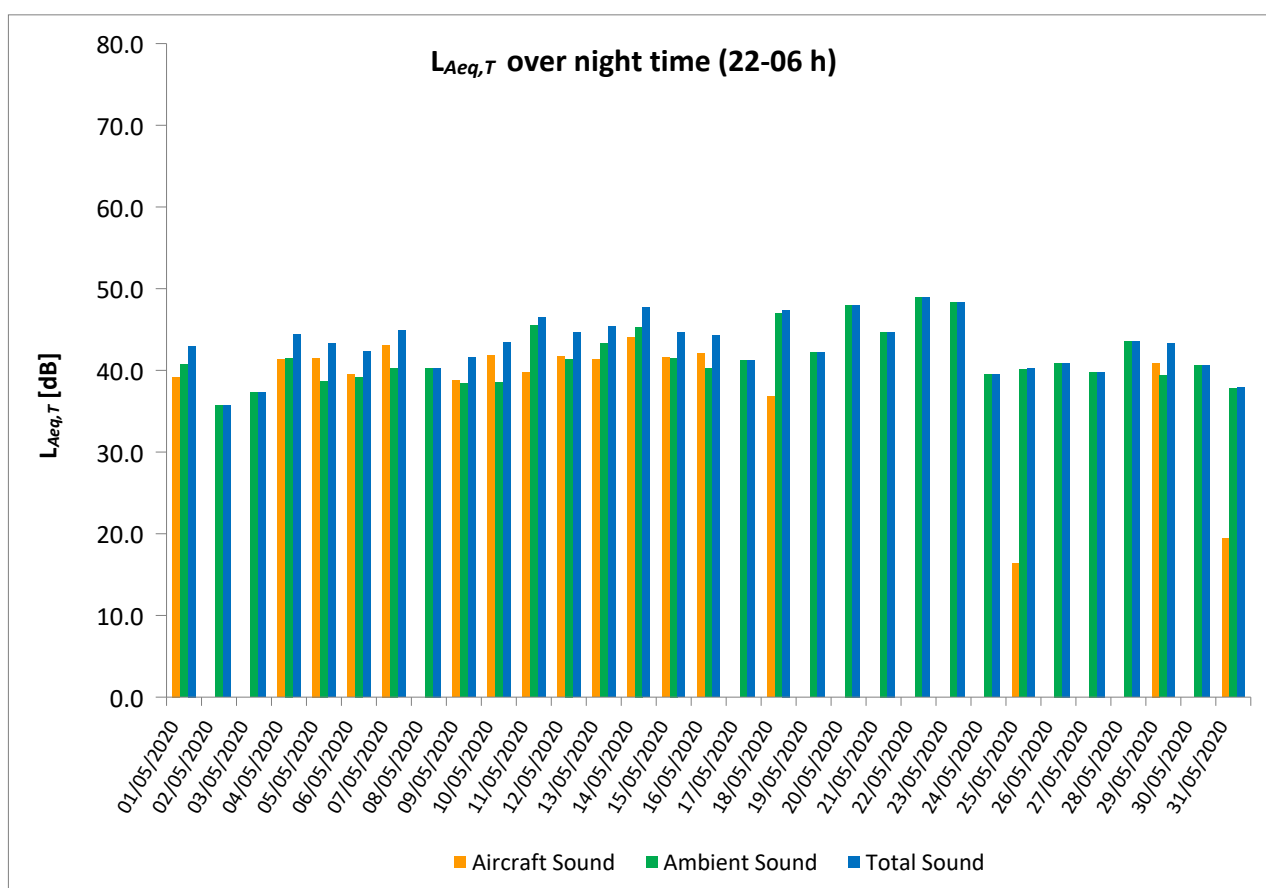
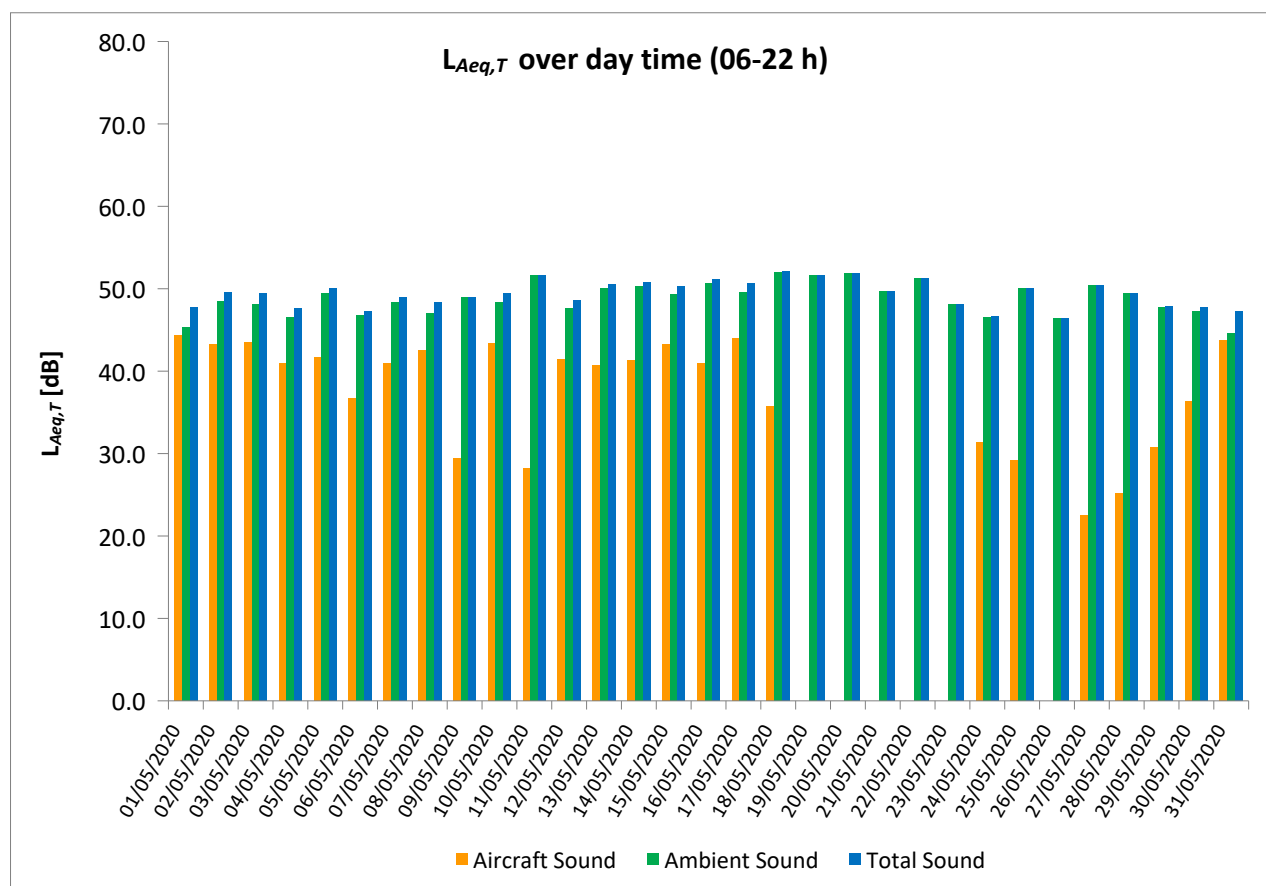

Equivalent Continuous Sound Pressure Level

MP03 Unhošť

May 2020

	Total Sound [dB]		Aircraft Sound [dB]		Ambient Sound [dB]	
	L _{Aeq,T} DAY	L _{Aeq,T} NIGHT	L _{Aeq,T} DAY	L _{Aeq,T} NIGHT	L _{Aeq,T} DAY	L _{Aeq,T} NIGHT
01/05/2020	51.9	43.5	43.5	38.3	51.3	41.9
02/05/2020	52.9	36.3	40.2**		52.7	36.3
03/05/2020	48.5	40.2	43.6		46.8	40.2
04/05/2020	59.6	43.9	40.5	40.8	59.6	40.9
05/05/2020	48.1	42.9	40.5	40.3	47.3	39.5
06/05/2020	54.0	42.1	36.4	38.6	53.9	39.6
07/05/2020	50.7	44.0	39.6	42.4	50.3	38.8
08/05/2020	51.0	37.0	42.0		50.4	37.0
09/05/2020	49.4	42.2	33.9	39.2	49.3	39.2
10/05/2020	48.2	42.9	43.3	40.7	46.5	38.7
11/05/2020	52.6	46.5	31.2**	40.3**	52.6	45.3
12/05/2020	49.9	43.9	41.0	40.8	49.3	40.9
13/05/2020	47.4	46.8	40.0	42.7	46.5	44.6
14/05/2020	63.5	48.4	41.6	44.7	63.5	45.9
15/05/2020	50.5	45.7	43.4	42.6	49.6	42.8
16/05/2020	51.0	43.1	40.4	41.6	50.6	37.9
17/05/2020	47.7	38.0	44.1		45.3	38.0
18/05/2020	52.5	42.6	36.3	32.8	52.4	42.1
19/05/2020	50.6	40.3			50.6	40.3
20/05/2020	47.7	43.0			47.7	43.0
21/05/2020	50.6	39.6			50.6	39.6
22/05/2020	52.5	40.4			52.5	40.4
23/05/2020	49.6	46.6			49.6	46.6
24/05/2020	48.4	42.1	29.6		48.3	42.1
25/05/2020	54.2	38.0	29.5	11.3	54.2	37.9
26/05/2020	49.1	42.8			49.1	42.8
27/05/2020	54.7	44.7			54.7	44.7
28/05/2020	51.7	45.0	22.3		51.7	45.0
29/05/2020	50.5	49.4	34.1	42.5	50.4	48.4
30/05/2020	52.5	38.3	39.3		52.3	38.3
31/05/2020	48.4	42.4	43.4	20.1	46.8	42.4
Sum	53.5	43.8	39.4	38.1	53.3	42.4

* Availability < 50%

** One or more events measured at wind speed above 5 m/s, not included into calculation

Equivalent Continuous Sound Pressure Level

MP03 Unhošť

May 2020

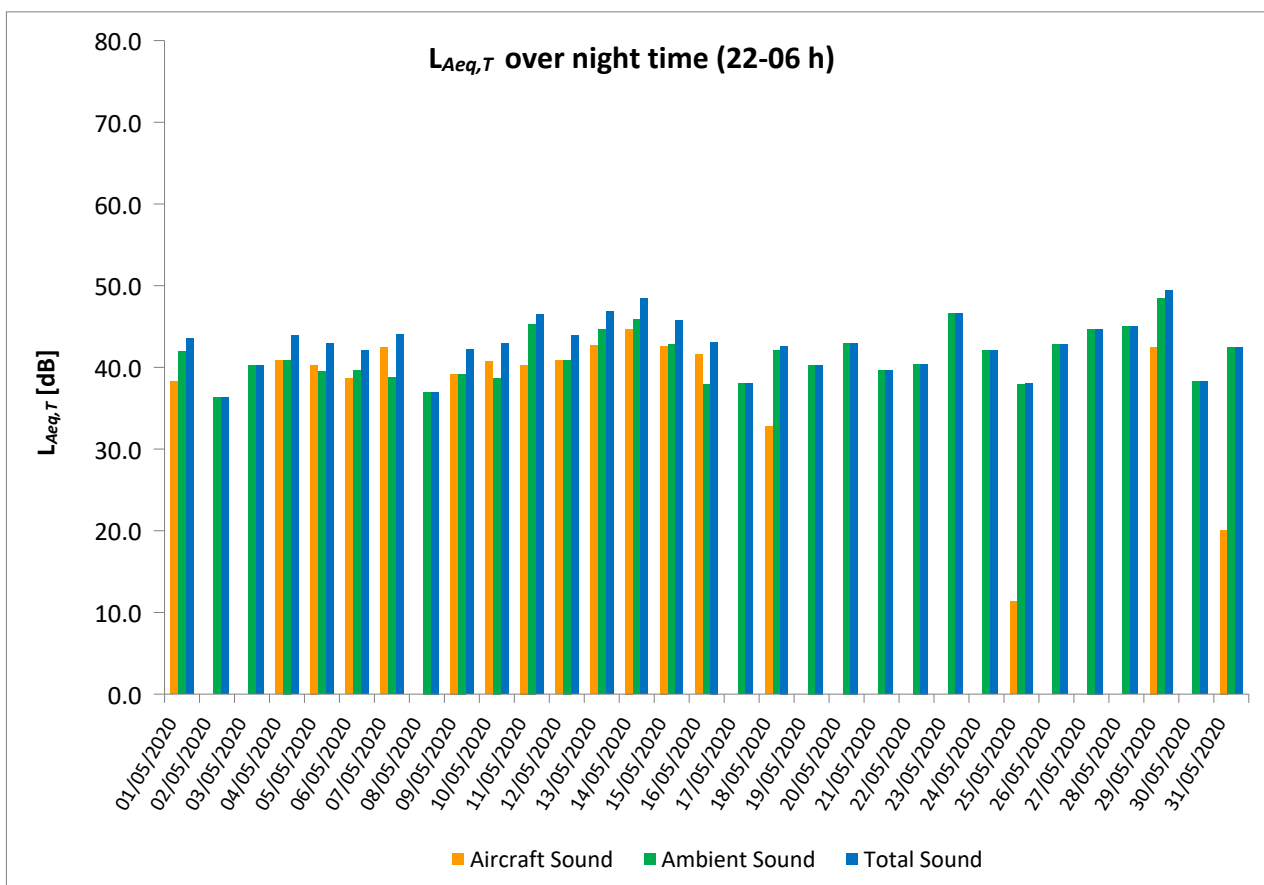
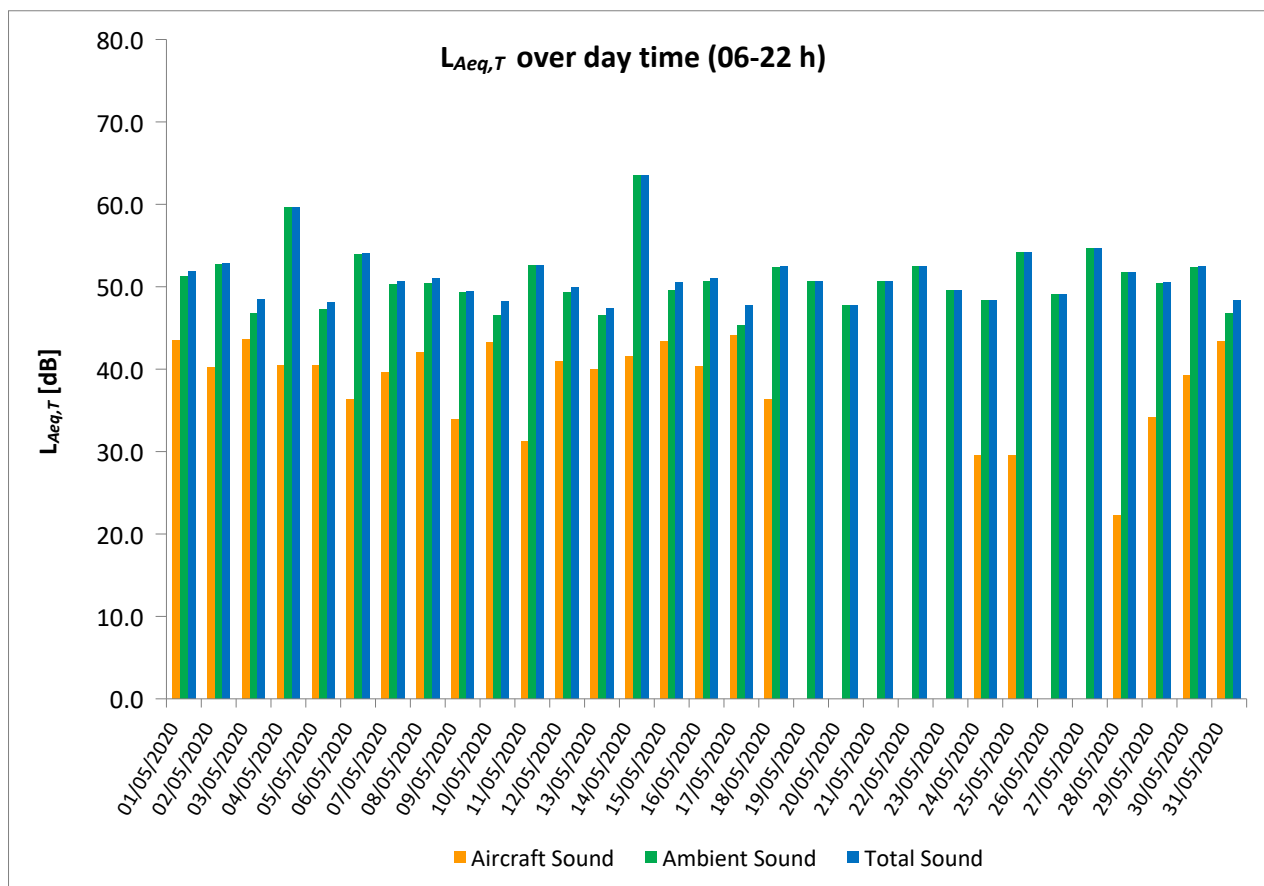

Equivalent Continuous Sound Pressure Level

MP04 Pavlov

May 2020

	Total Sound [dB]		Aircraft Sound [dB]		Ambient Sound [dB]	
	L _{Aeq,T} DAY	L _{Aeq,T} NIGHT	L _{Aeq,T} DAY	L _{Aeq,T} NIGHT	L _{Aeq,T} DAY	L _{Aeq,T} NIGHT
01/05/2020	53.1	48.8	45.4	40.5	52.3	48.1
02/05/2020	52.6	47.3	43.1		52.1	47.3
03/05/2020	55.3	45.0	42.6		55.1	45.0
04/05/2020	52.1	49.1	41.3	41.5	51.7	48.3
05/05/2020	53.7	50.7	41.9	41.1	53.4	50.2
06/05/2020	53.3	47.2	37.8	39.8	53.2	46.3
07/05/2020	61.9	50.1	41.2	43.3	61.8	49.1
08/05/2020	55.1	48.6	43.5		54.8	48.6
09/05/2020	53.0	48.3	32.6	38.0	52.9	47.8
10/05/2020	52.8	49.0	43.8	43.0	52.2	47.7
11/05/2020	53.7	50.7	31.9	40.4	53.6	50.3
12/05/2020	53.3	50.4	41.3	40.7	53.0	49.8
13/05/2020	53.2	49.5	39.4	41.7	53.0	48.7
14/05/2020	54.1	49.8	39.0	44.5	53.9	48.3
15/05/2020	53.7	50.6	42.2	42.6	53.4	49.9
16/05/2020	57.3	50.8	41.9	42.1	57.2	50.2
17/05/2020	54.3	49.1	45.1		53.8	49.1
18/05/2020	53.2	49.4	35.6	36.7	53.1	49.1
19/05/2020	52.7	50.3			52.7	50.3
20/05/2020	52.7	50.1			52.7	50.1
21/05/2020	53.9	50.1			53.9	50.1
22/05/2020	53.7	48.8			53.7	48.8
23/05/2020	52.1	46.5			52.1	46.5
24/05/2020	54.4	48.5	33.9		54.3	48.5
25/05/2020	53.7	49.3	34.5	26.0	53.7	49.2
26/05/2020	54.7	49.2			54.7	49.2
27/05/2020	53.4	50.5	20.7		53.4	50.5
28/05/2020	53.7	48.6			53.7	48.6
29/05/2020	57.1	50.5	33.2	38.9	57.1	50.2
30/05/2020	55.5	48.1	38.1		55.5	48.1
31/05/2020	53.2	47.5	43.2	20.2	52.7	47.5
Sum	54.7	49.3	39.9	38.3	54.5	48.9

* Availability < 50%

** One or more events measured at wind speed above 5 m/s, not included into calculation

Equivalent Continuous Sound Pressure Level

MP04 Pavlov

May 2020

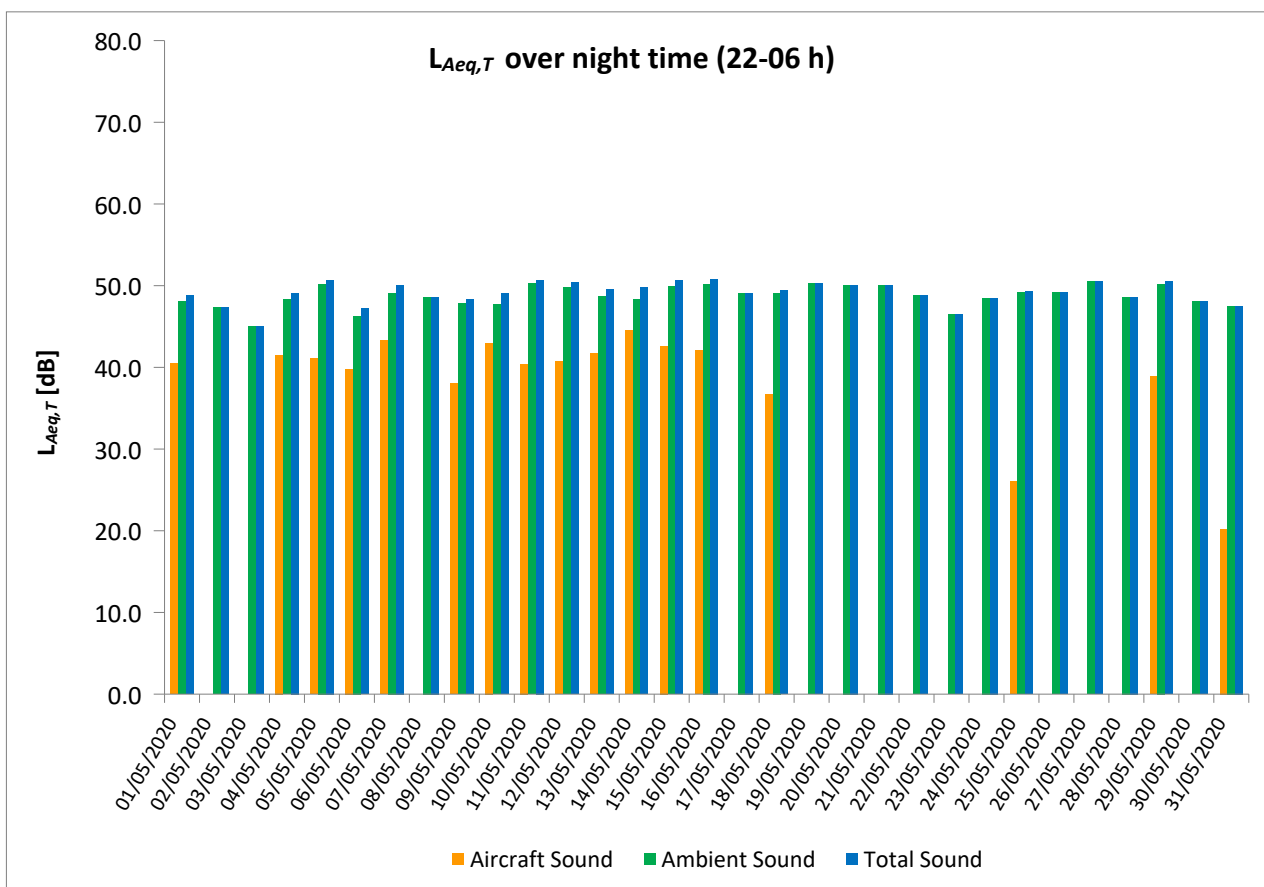
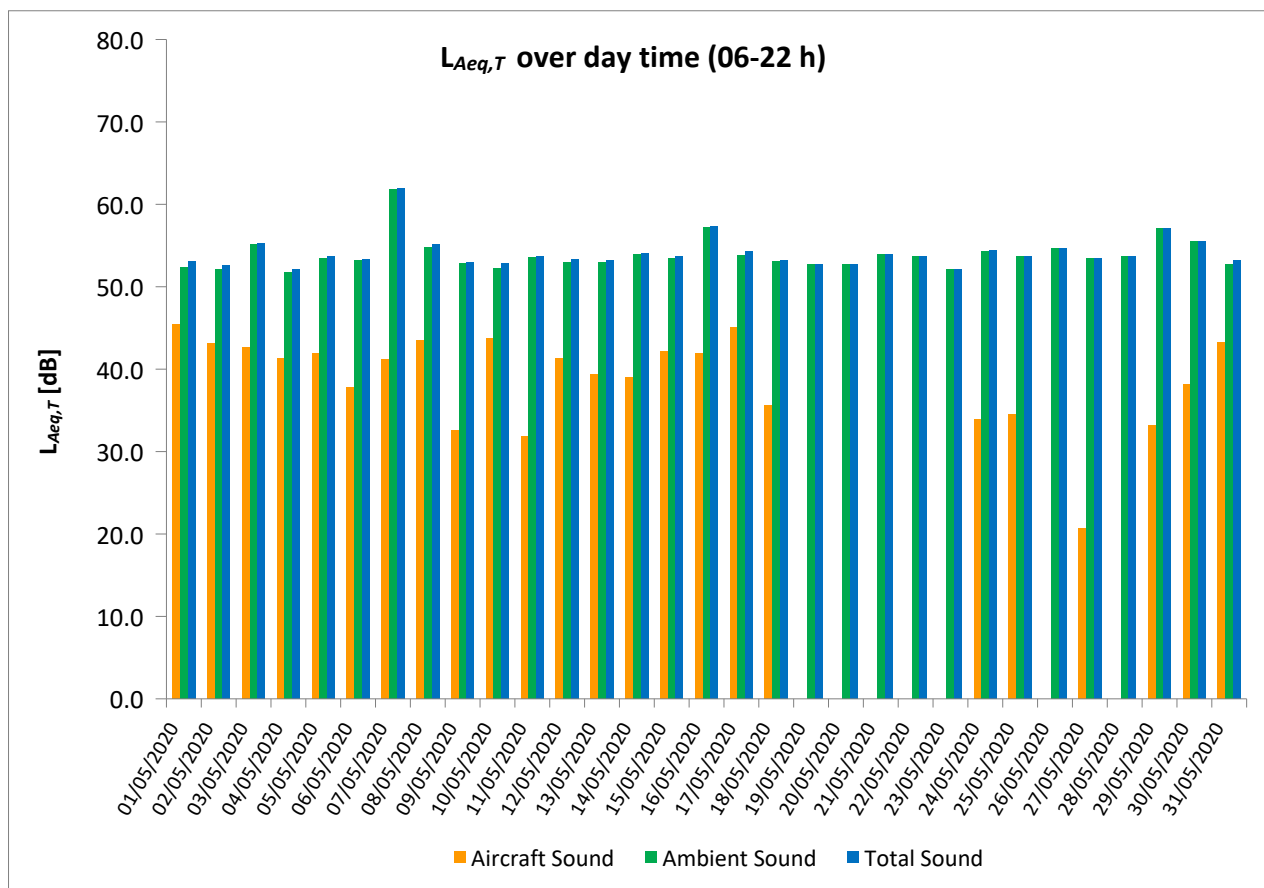

Equivalent Continuous Sound Pressure Level

MP05 Hostivice

May 2020

	Total Sound [dB]		Aircraft Sound [dB]		Ambient Sound [dB]	
	L _{Aeq,T} DAY	L _{Aeq,T} NIGHT	L _{Aeq,T} DAY	L _{Aeq,T} NIGHT	L _{Aeq,T} DAY	L _{Aeq,T} NIGHT
01/05/2020	47.5	43.2	37.6	29.8	47.0	43.0
02/05/2020	50.2	42.2	35.3		50.0	42.2
03/05/2020	51.9	40.4	34.0		51.8	40.4
04/05/2020	50.2	42.9	34.6	32.6	50.1	42.4
05/05/2020	52.4	43.3	33.1	34.1	52.4	42.7
06/05/2020	51.0	43.3	31.7	34.6	51.0	42.7
07/05/2020	52.2	52.6	32.7	34.4	52.2	52.6
08/05/2020	48.1	48.7	33.8		47.9	48.7
09/05/2020	48.0	41.8	26.6	32.1	48.0	41.3
10/05/2020	49.1	44.2	34.8	33.0	49.0	43.9
11/05/2020	52.8	47.6	31.2**	33.6	52.7	47.5
12/05/2020	47.0	43.7	34.0	33.6	46.8	43.2
13/05/2020	47.8	49.2	29.5	32.4	47.8	49.1
14/05/2020	52.0	43.5	35.8	36.3	51.9	42.6
15/05/2020	51.3	43.5	36.9	33.2	51.2	43.0
16/05/2020	49.8	42.0	32.1	34.9	49.7	41.1
17/05/2020	49.3	40.5	36.7		49.0	40.5
18/05/2020	47.3	42.5	28.9	29.6	47.2	42.3
19/05/2020	49.8	43.2	28.7	26.9	49.7	43.1
20/05/2020	48.9	51.5	29.4	29.5	48.8	51.4
21/05/2020	48.7	42.7	30.7	19.7	48.6	42.7
22/05/2020	48.4	41.4	26.8	21.1	48.3	41.3
23/05/2020	48.9	41.4	32.5		48.8	41.4
24/05/2020	53.8	57.9	30.6		53.8	57.9
25/05/2020	55.6	44.8	27.5	27.0	55.6	44.7
26/05/2020	51.2	45.3	31.1	27.0	51.2	45.3
27/05/2020	52.7	43.6	30.5	27.0	52.7	43.5
28/05/2020	51.4	45.4	33.4	33.1	51.3	45.1
29/05/2020	55.8	46.8	27.8	30.5	55.8	46.7
30/05/2020	62.0	55.5	31.9	20.3	62.0	55.5
31/05/2020	61.5	55.0	36.1		61.5	55.0
Sum	53.4	48.7	33.1	30.8	53.4	48.7

* Availability < 50%

** One or more events measured at wind speed above 5 m/s, not included into calculation

Equivalent Continuous Sound Pressure Level

MP05 Hostivice

May 2020

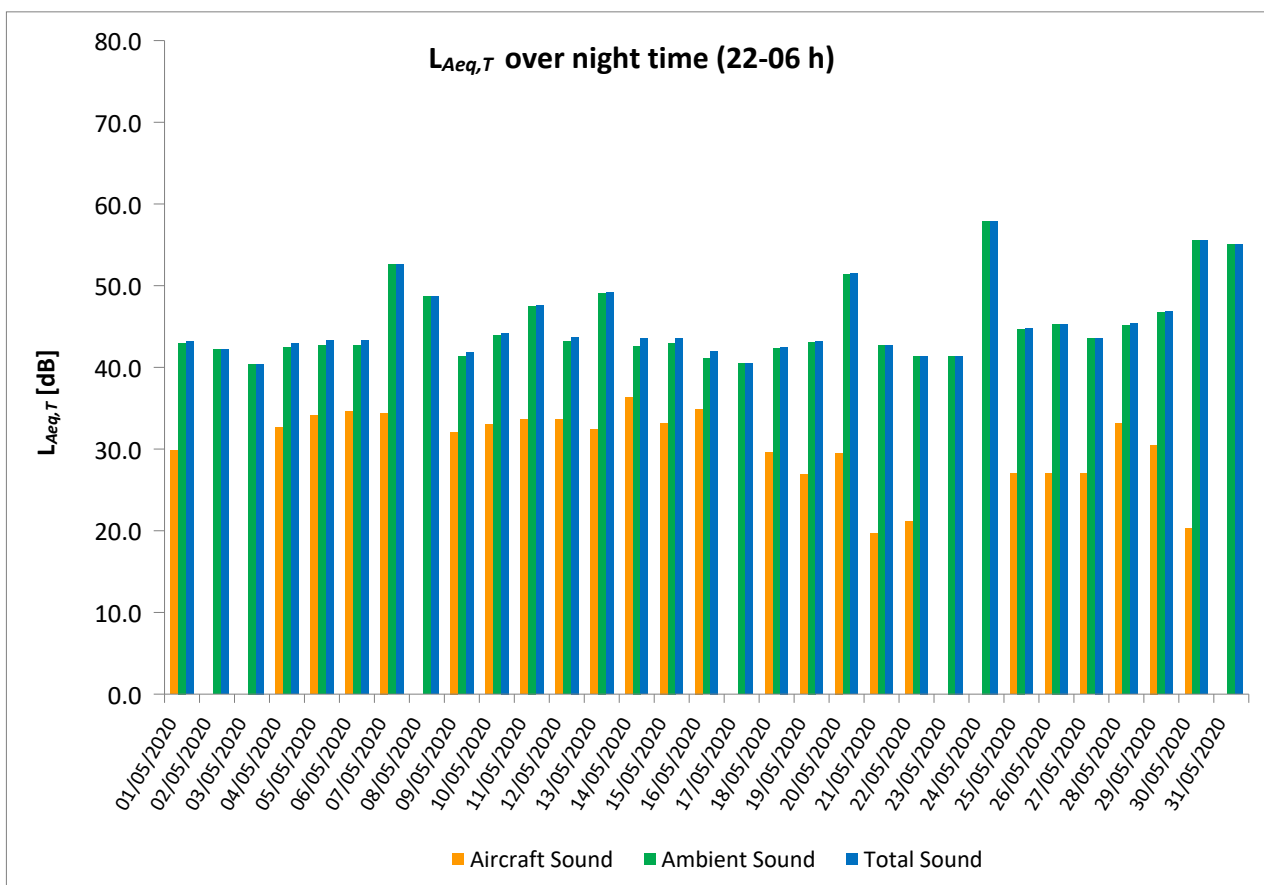
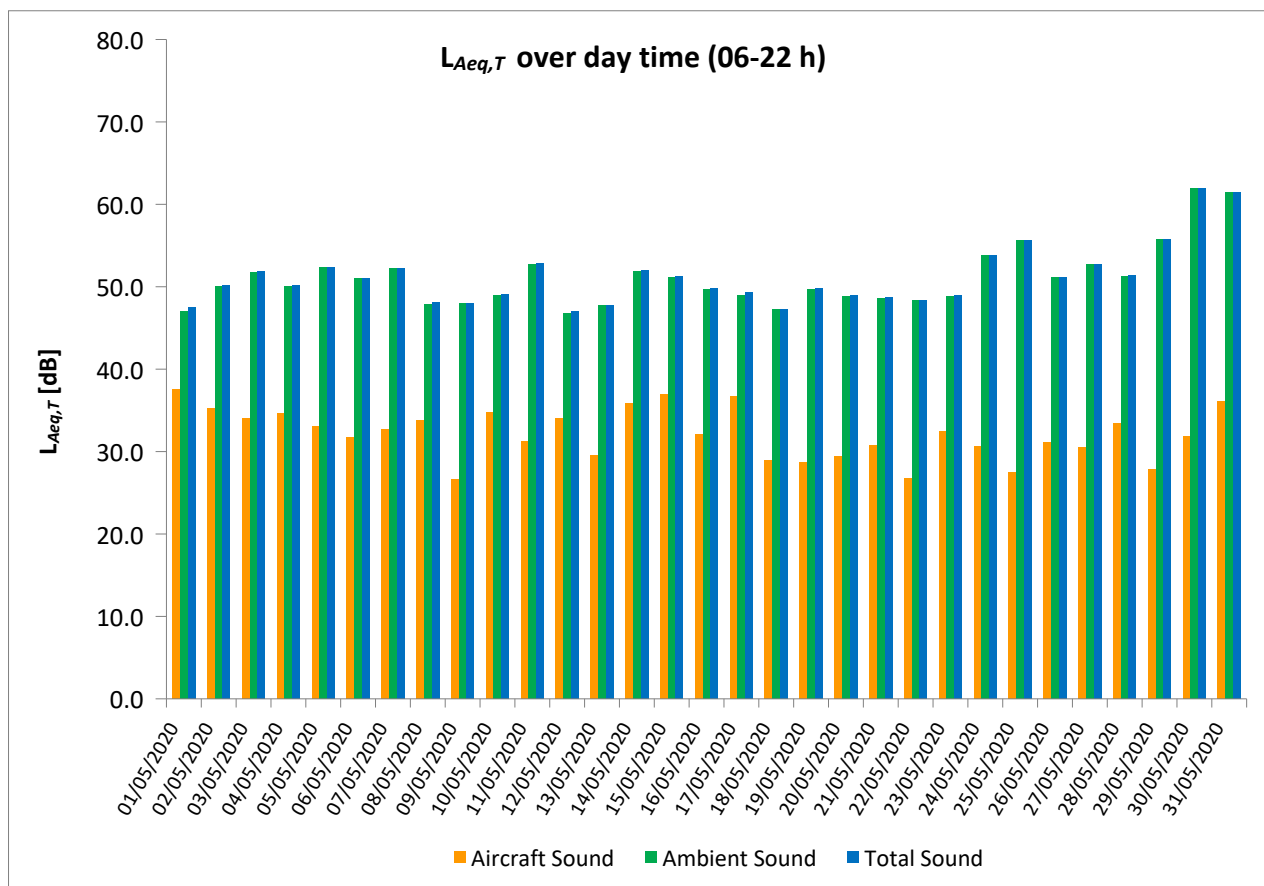

Equivalent Continuous Sound Pressure Level

MP06 Dobrovíz

May 2020

	Total Sound [dB]		Aircraft Sound [dB]		Ambient Sound [dB]	
	L _{Aeq,T} DAY	L _{Aeq,T} NIGHT	L _{Aeq,T} DAY	L _{Aeq,T} NIGHT	L _{Aeq,T} DAY	L _{Aeq,T} NIGHT
01/05/2020	49.6	44.9	45.3	36.1	47.6	44.3
02/05/2020	48.8	42.3	41.5**		47.9	42.3
03/05/2020	50.9	41.0	42.7		50.2	41.0
04/05/2020	51.0	45.3	45.0	39.1	49.7	44.1
05/05/2020	49.3	43.2	37.4**	39.3	49.0	40.9
06/05/2020	48.9	42.9	44.1	39.1	47.2	40.5
07/05/2020	50.0	43.7	45.0	40.3	48.3	41.0
08/05/2020	51.7	41.2	35.3		51.5	41.2
09/05/2020	51.0	41.7	46.1	36.8	49.2	40.1
10/05/2020	51.2	44.5	45.9	38.5	49.7	43.3
11/05/2020	53.2	46.3	47.5**	39.0	51.8	45.4
12/05/2020	51.7	44.5	44.9	38.9	50.7	43.1
13/05/2020	51.1	45.4	41.8	40.8	50.6	43.5
14/05/2020	52.4	46.5	46.0	43.0	51.3	43.9
15/05/2020	51.8	45.2	44.8	40.4	50.9	43.4
16/05/2020	56.5	45.8	41.3	43.5	56.4	42.1
17/05/2020	57.4	45.9	45.5	25.5	57.2	45.9
18/05/2020	54.1	48.3	48.9	45.7	52.5	44.8
19/05/2020	55.4	48.9	49.8	47.1	54.0	44.0
20/05/2020	53.8	51.6	51.4	48.8	50.1	48.3
21/05/2020	54.5	50.9	50.2	48.1	52.5	47.6
22/05/2020	54.4	48.0	47.4	45.6	53.5	44.2
23/05/2020	52.9	44.1	50.2	36.2	49.6	43.3
24/05/2020	57.0	41.9	53.6		54.3	41.9
25/05/2020	51.8	48.3	48.4	46.8	49.2	42.9
26/05/2020	53.3	49.1	50.5	48.2	50.1	42.2
27/05/2020	51.4	47.5	46.9	45.9	49.5	42.5
28/05/2020	54.0	48.9	52.3**	47.9	49.2	42.1
29/05/2020	55.2	47.9	45.3**	41.8	54.7	46.7
30/05/2020	49.3	48.5	39.7	25.9	48.8	48.5
31/05/2020	51.2	39.5	46.1	18.9	49.7	39.5
Sum	53.1	46.6	47.5	43.1	51.7	44.0

* Availability < 50%

** One or more events measured at wind speed above 5 m/s, not included into calculation

Equivalent Continuous Sound Pressure Level

MP06 Dobrovíz

May 2020

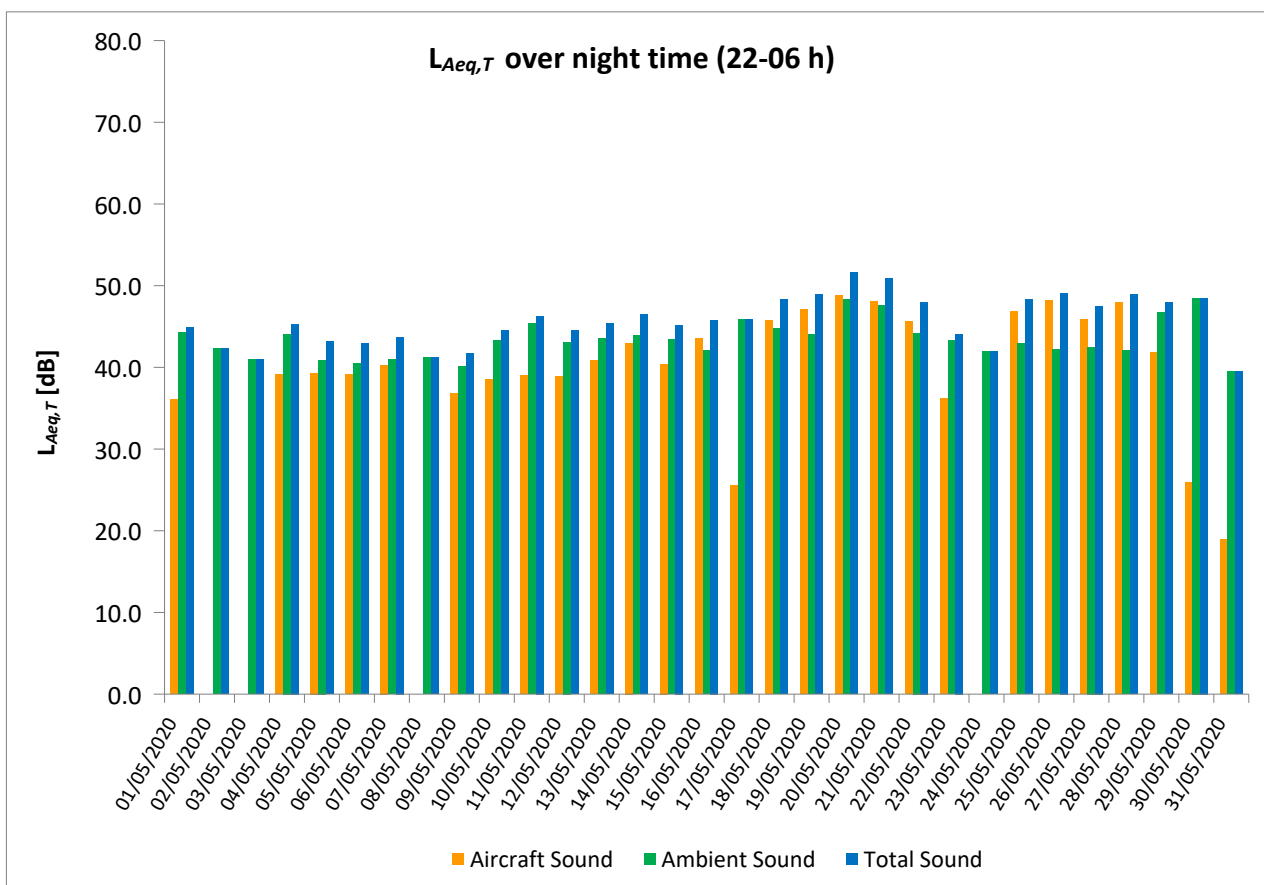
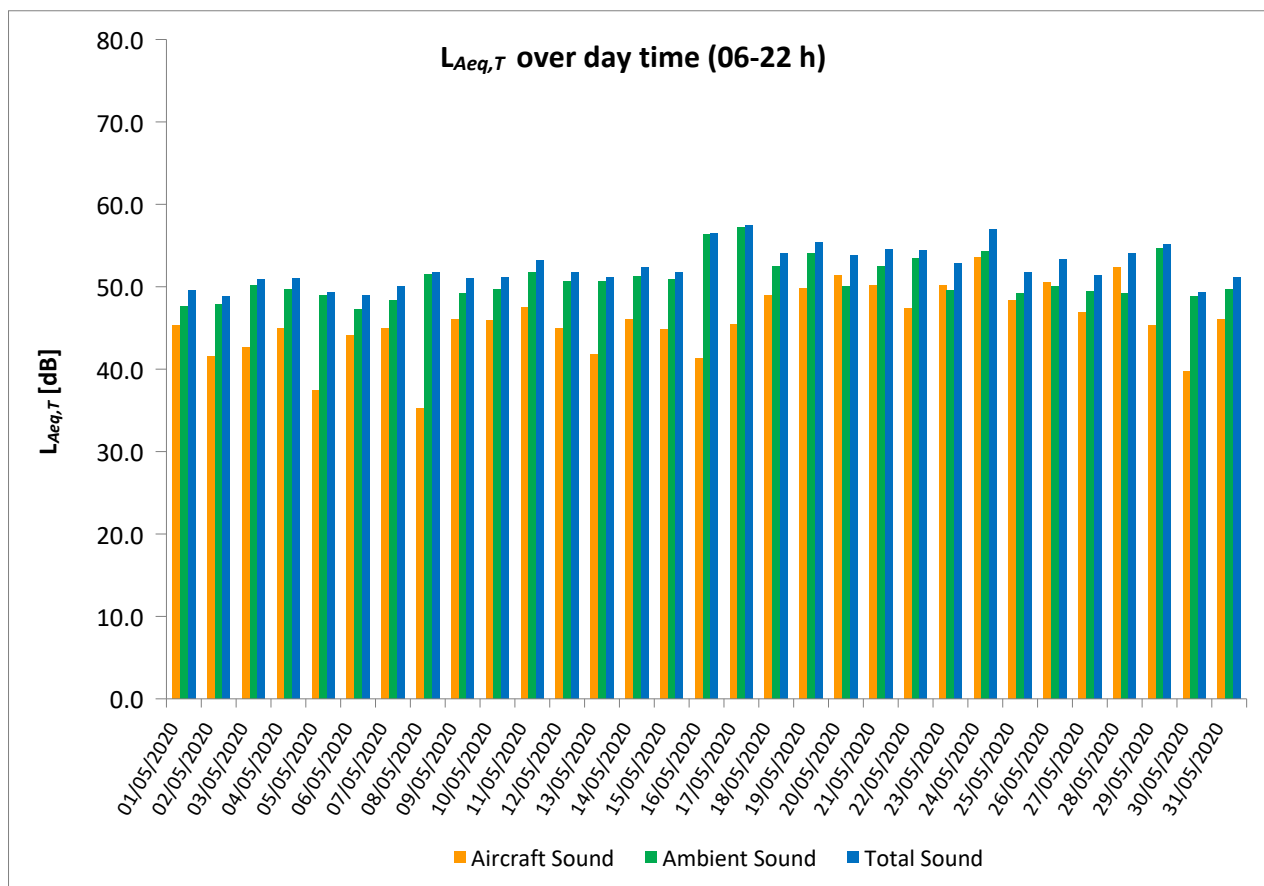

Equivalent Continuous Sound Pressure Level

MP07 Kněževy

May 2020

	Total Sound [dB]		Aircraft Sound [dB]		Ambient Sound [dB]	
	L _{Aeq,T} DAY	L _{Aeq,T} NIGHT	L _{Aeq,T} DAY	L _{Aeq,T} NIGHT	L _{Aeq,T} DAY	L _{Aeq,T} NIGHT
01/05/2020	50.7	46.4	46.0**	44.1	48.9	42.5
02/05/2020	52.1	39.5	42.1**	26.4	51.7	39.3
03/05/2020	47.6	37.6	39.1		46.9	37.6
04/05/2020	48.4	43.6	44.7	37.8	46.0	42.3
05/05/2020	51.2	41.1	39.5	30.4	50.9	40.8
06/05/2020	47.7	42.1	36.4	36.5	47.3	40.7
07/05/2020	49.4	45.2	40.2	42.8	48.8	41.3
08/05/2020	50.9	40.1	47.9	25.8	47.8	39.9
09/05/2020	50.7	45.6	38.0	44.2	50.5	40.0
10/05/2020	53.1	45.1	50.9	44.0	49.1	38.6
11/05/2020	52.7	42.8	41.7	34.2	52.3	42.2
12/05/2020	47.7	44.1	43.4	39.5	45.7	42.2
13/05/2020	47.3	48.5	34.0	46.4	47.1	44.4
14/05/2020	51.1	46.1	44.4	43.5	50.1	42.7
15/05/2020	50.4	44.8	41.1	34.3	49.8	44.4
16/05/2020	48.6	47.1	44.4	45.7	46.5	41.5
17/05/2020	46.4	41.0	37.4	25.8	45.9	40.9
18/05/2020	50.0	45.4	44.5	41.2	48.5	43.3
19/05/2020	48.0	44.9	40.0	37.0	47.2	44.2
20/05/2020	54.1	42.9	43.0	38.6	53.8	41.0
21/05/2020	53.5	46.1	40.5	41.8	53.2	44.1
22/05/2020	48.3	43.6	39.9	37.6	47.7	42.4
23/05/2020	47.8	42.3	41.7	27.7	46.6	42.1
24/05/2020	49.4	40.9	44.4**		47.8	40.9
25/05/2020	59.0	42.9	40.6	39.1	59.0	40.6
26/05/2020	52.9	43.5	39.5	37.0	52.7	42.4
27/05/2020	49.6	44.3	37.9	36.9	49.3	43.4
28/05/2020	50.4	43.9	42.7	38.3	49.6	42.4
29/05/2020	58.9	49.9	39.5**	33.7	58.8	49.8
30/05/2020	49.7	41.3	38.6	33.5	49.3	40.6
31/05/2020	47.7	41.0	39.2	28.3	47.0	40.7
Sum	51.9	44.5	43.0	39.9	51.3	42.6

* Availability < 50%

** One or more events measured at wind speed above 5 m/s, not included into calculation

Equivalent Continuous Sound Pressure Level

MP07 Kněžves

May 2020

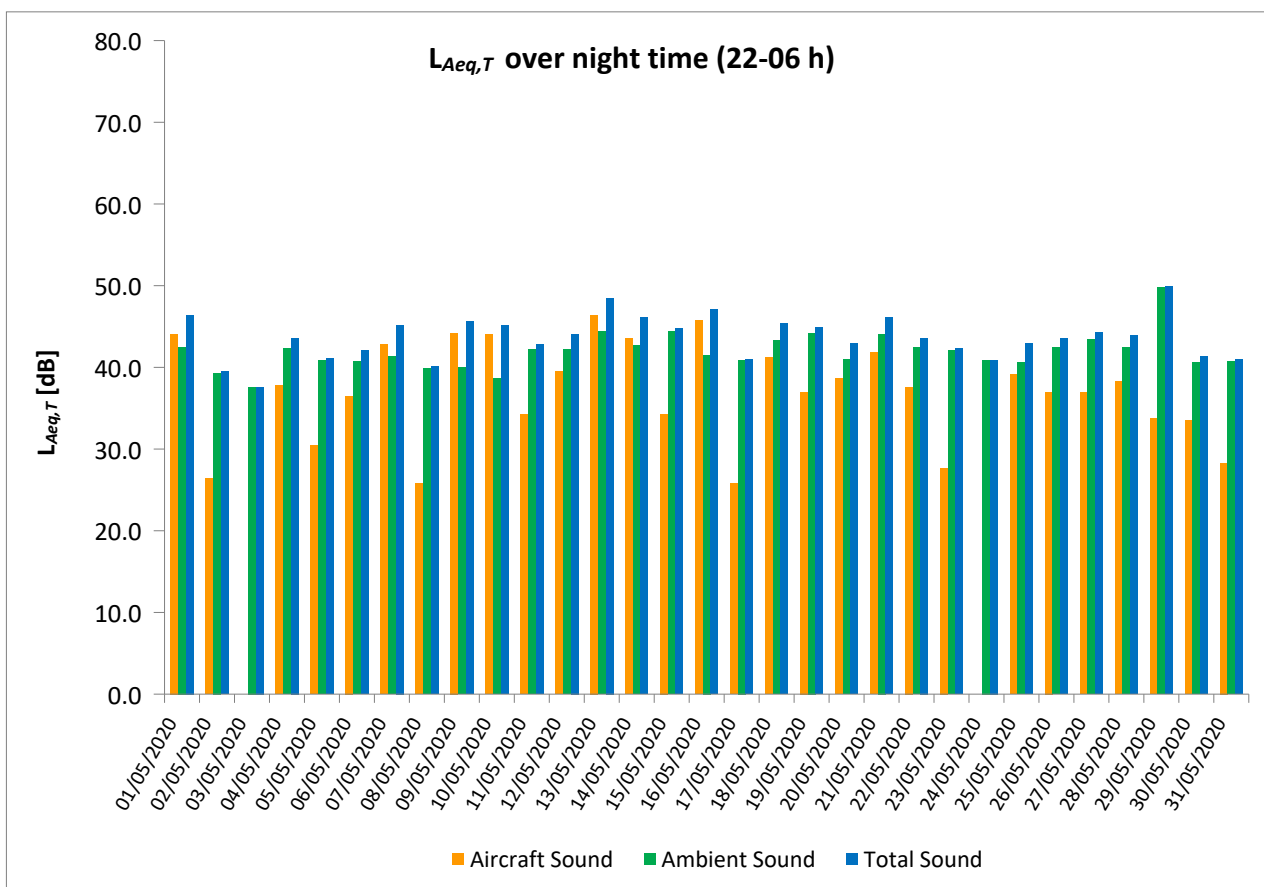
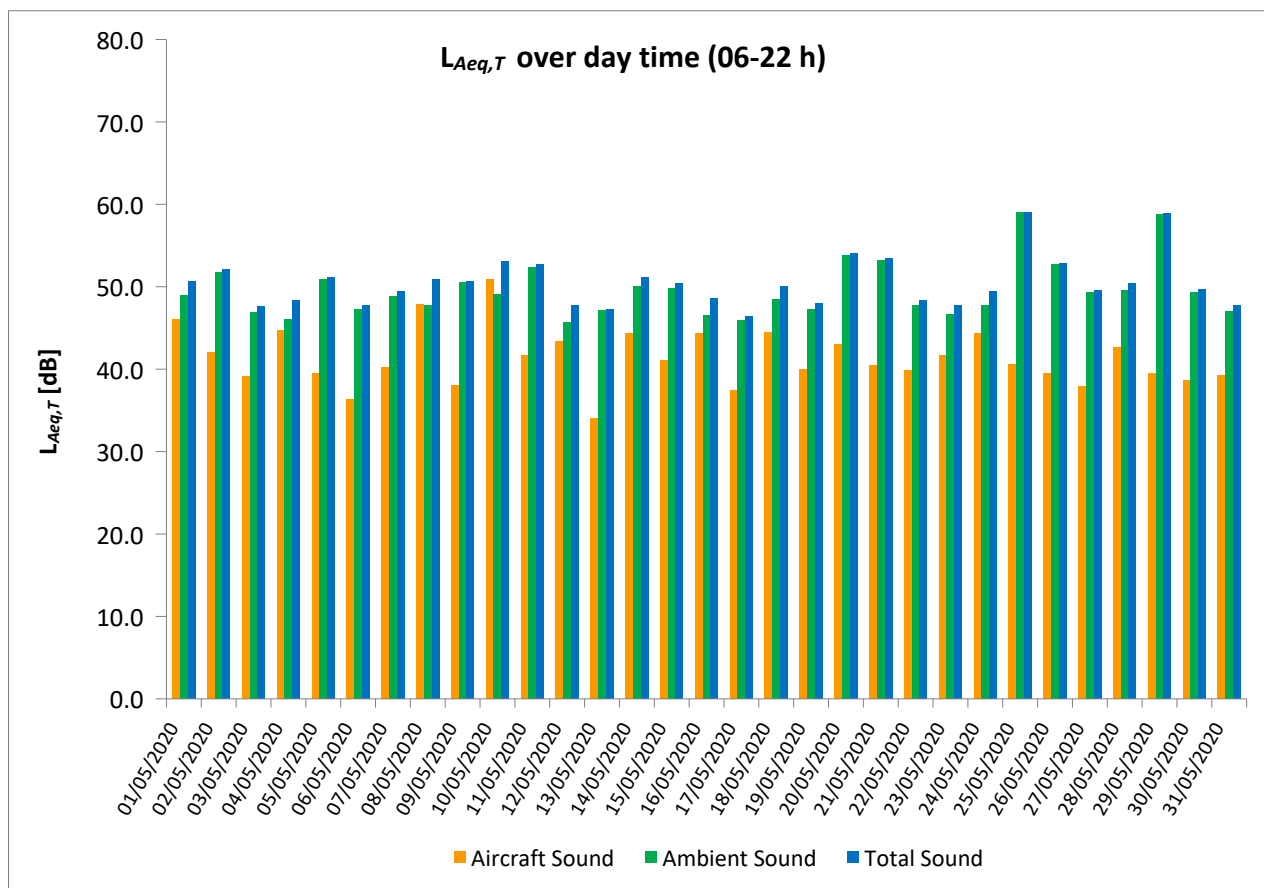

Equivalent Continuous Sound Pressure Level

MP08 Horoměřice střed

May 2020

	Total Sound [dB]		Aircraft Sound [dB]		Ambient Sound [dB]	
	L _{Aeq,T} DAY	L _{Aeq,T} NIGHT	L _{Aeq,T} DAY	L _{Aeq,T} NIGHT	L _{Aeq,T} DAY	L _{Aeq,T} NIGHT
01/05/2020	47.8	48.2	42.3	38.0	46.4	47.7
02/05/2020	49.8	48.9	40.0	33.4	49.3	48.8
03/05/2020	50.3	48.6	38.7		50.0	48.6
04/05/2020	51.2	50.1	37.9	35.5	51.0	49.9
05/05/2020	49.9	50.2	38.2**	36.4	49.6	50.0
06/05/2020	47.3	47.5	35.8	37.5	47.0	47.0
07/05/2020	49.2	49.0	36.3	37.9	49.0	48.6
08/05/2020	51.0	41.4	40.9	31.9	50.5	40.9
09/05/2020	46.6	42.2	38.4	34.7	45.9	41.4
10/05/2020	47.4	41.6	42.1		45.9	41.6
11/05/2020	51.6	45.4	31.0	36.9	51.6	44.7
12/05/2020	50.6	41.2	39.0	23.1	50.3	41.1
13/05/2020	50.7	46.1	27.6	43.8	50.7	42.3
14/05/2020	48.7	45.8	43.7	42.6	47.0	42.9
15/05/2020	48.3	46.6	42.1	36.4	47.1	46.1
16/05/2020	48.5	40.8	36.8	34.3	48.2	39.6
17/05/2020	49.2	43.4	39.3	34.4	48.7	42.8
18/05/2020	52.3	40.0	21.6	33.1	52.3	39.0
19/05/2020	48.6	43.8			48.6	43.8
20/05/2020	48.0	45.2			48.0	45.2
21/05/2020	49.6	39.8			49.6	39.8
22/05/2020	43.8	40.7			43.8	40.7
23/05/2020	45.6	40.3			45.6	40.3
24/05/2020	45.5	41.2	20.6		45.5	41.2
25/05/2020	44.8	37.0			44.8	37.0
26/05/2020	48.2	45.1			48.2	45.1
27/05/2020	46.4	37.9			46.4	37.9
28/05/2020	47.8	40.1			47.8	40.1
29/05/2020	47.7	38.8	32.9		47.5	38.8
30/05/2020	47.9	37.9	38.8	28.0	47.4	37.4
31/05/2020	46.2	38.3	39.5	33.4	45.2	36.6
Sum	48.9	45.1	37.4	34.9	48.5	44.6

* Availability < 50%

** One or more events measured at wind speed above 5 m/s, not included into calculation

Equivalent Continuous Sound Pressure Level

MP08 Horoměřice střed

May 2020

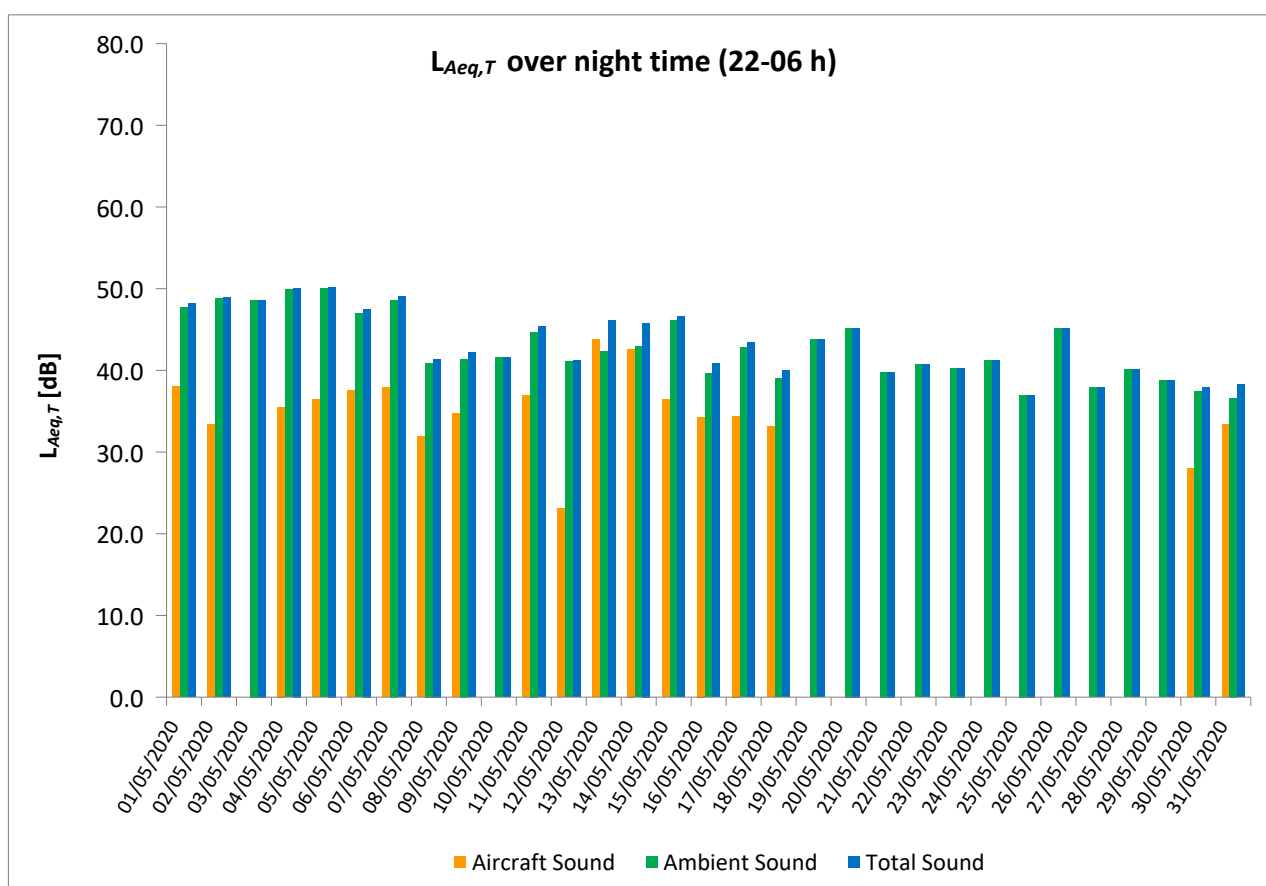
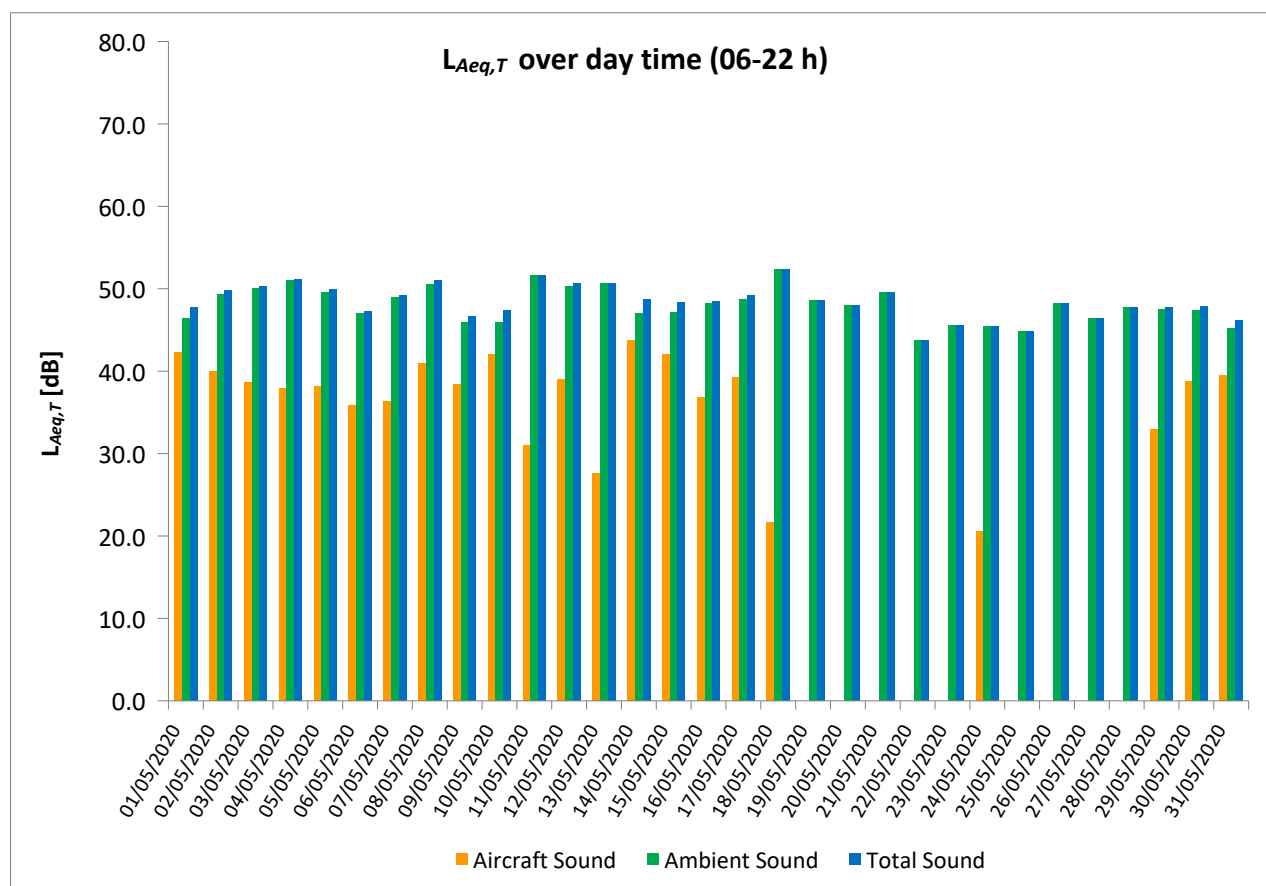

Equivalent Continuous Sound Pressure Level

MP09 Praha - Přední Kopanina

May 2020

	Total Sound [dB]		Aircraft Sound [dB]		Ambient Sound [dB]	
	L _{Aeq,T} DAY	L _{Aeq,T} NIGHT	L _{Aeq,T} DAY	L _{Aeq,T} NIGHT	L _{Aeq,T} DAY	L _{Aeq,T} NIGHT
01/05/2020	48.6	50.0	40.6	37.1	47.9	49.7
02/05/2020	50.8	42.2	36.4**	32.2	50.6	41.7
03/05/2020	47.6	41.4	36.5		47.3	41.4
04/05/2020	57.9	44.4	38.2	34.7	57.8	43.9
05/05/2020	49.0	43.6	35.9	34.2	48.8	43.0
06/05/2020	49.2	44.3	34.4	35.8	49.1	43.6
07/05/2020	54.1	44.0	33.1	37.0	54.0	43.0
08/05/2020	46.5	43.0	38.4	30.1	45.8	42.8
09/05/2020	48.2	42.6	41.3	31.8	47.2	42.3
10/05/2020	48.2	43.0	40.5	24.6	47.4	43.0
11/05/2020	53.1	47.0	37.7**	35.5	53.0	46.7
12/05/2020	49.5	44.5	36.6	25.1	49.3	44.4
13/05/2020	52.2	50.7	31.4	47.0	52.1	48.3
14/05/2020	60.6	49.0	46.8	47.5	60.4	43.6
15/05/2020	54.0	44.0	45.5	29.8	53.3	43.9
16/05/2020	47.3	44.0	33.8	33.8	47.1	43.6
17/05/2020	47.7	44.1	36.7	31.2	47.3	43.8
18/05/2020	49.0	43.7		29.8	49.0	43.5
19/05/2020	56.8	45.4			56.8	45.4
20/05/2020	48.9	43.6			48.9	43.6
21/05/2020	52.7	43.6	24.9		52.7	43.6
22/05/2020	48.8	44.6			48.8	44.6
23/05/2020	50.1	43.9			50.1	43.9
24/05/2020	50.1	44.4	29.3		50.1	44.4
25/05/2020	51.3	44.1			51.3	44.1
26/05/2020	49.4	43.6			49.4	43.6
27/05/2020	51.7	44.9	21.5		51.7	44.9
28/05/2020	52.2	45.3			52.2	45.3
29/05/2020	49.9	43.8	33.7		49.7	43.8
30/05/2020	51.6	51.5	45.2	36.0	50.5	51.4
31/05/2020	48.3	42.6	37.3	30.9	47.9	42.3
Sum	52.4	45.6	38.3	36.7	52.2	45.0

* Availability < 50%

** One or more events measured at wind speed above 5 m/s, not included into calculation

Equivalent Continuous Sound Pressure Level

MP09 Praha - Přední Kopanina

May 2020

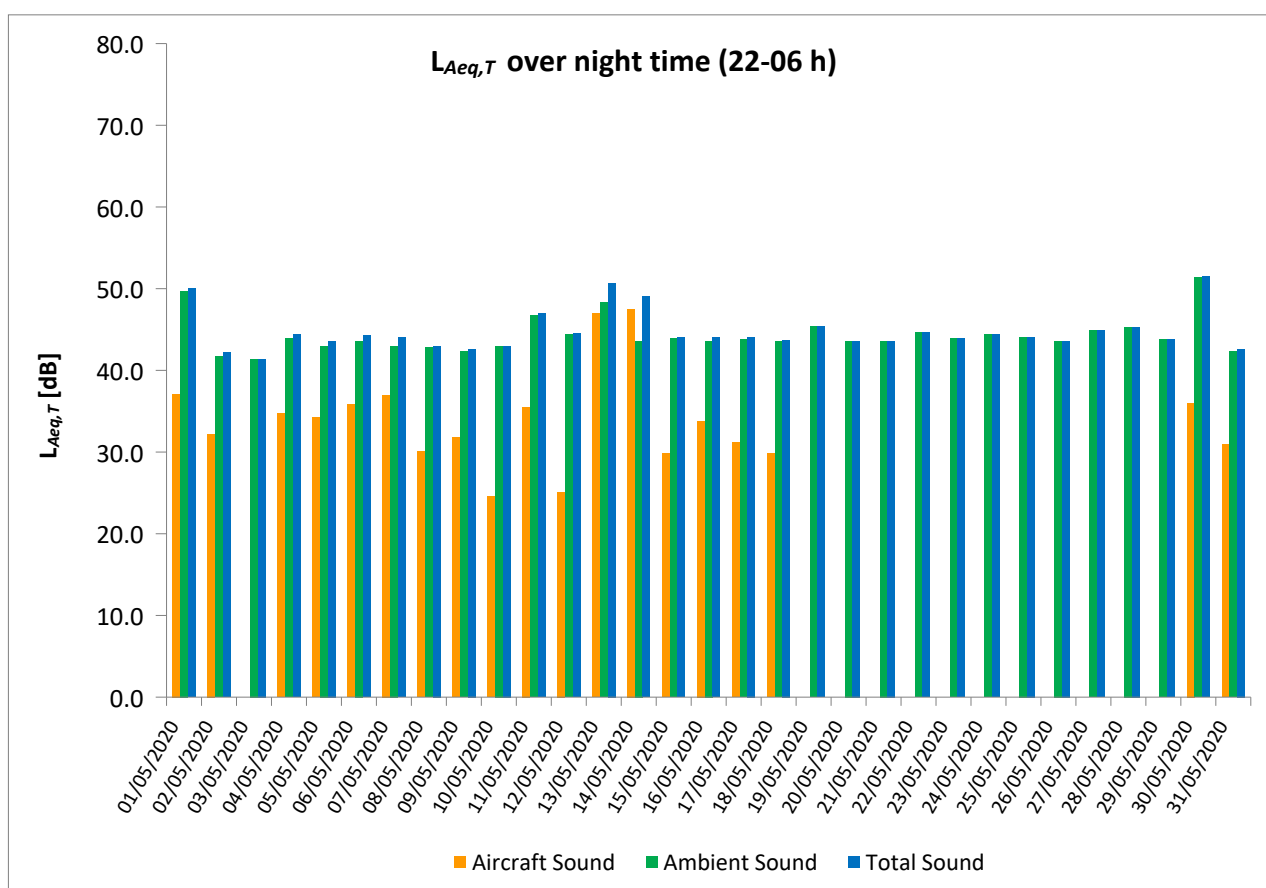
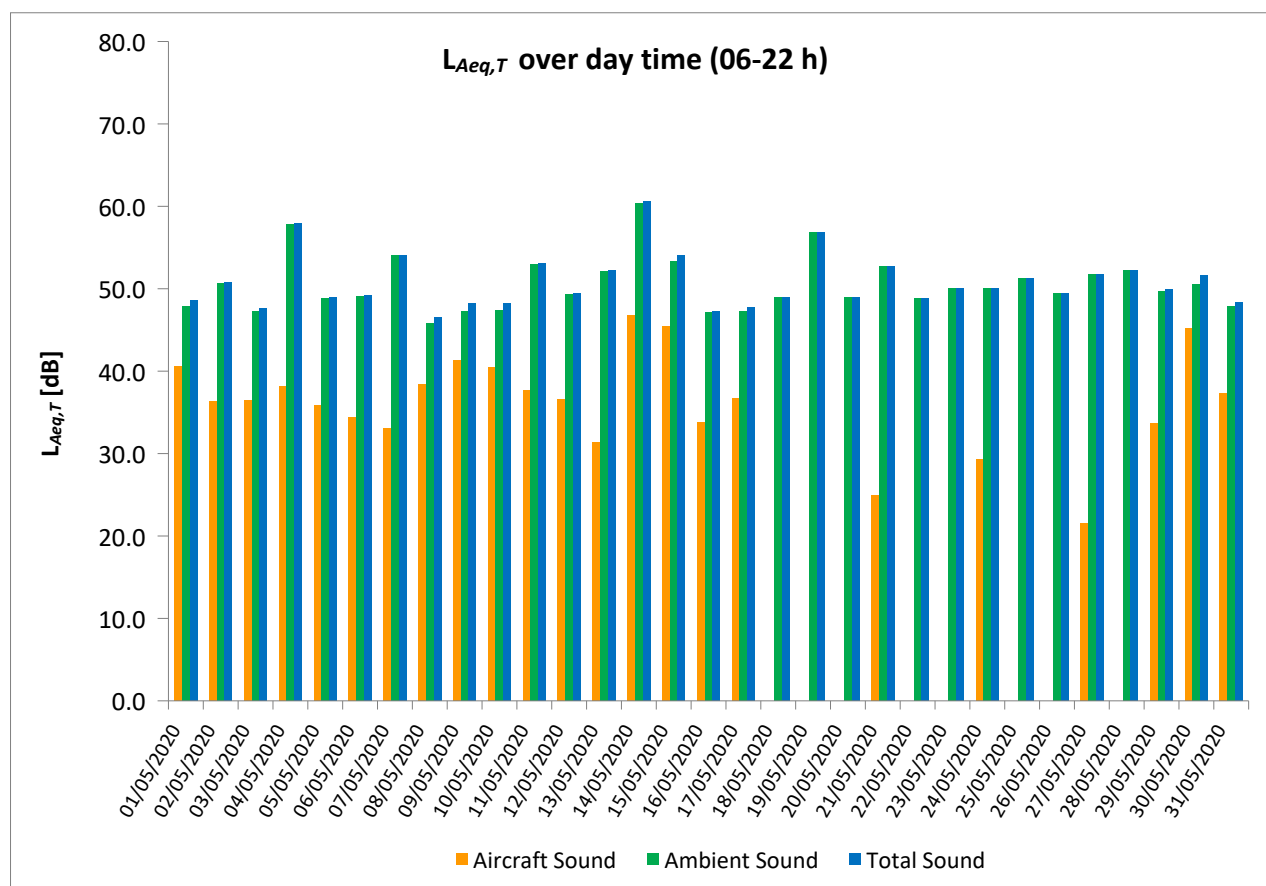

Equivalent Continuous Sound Pressure Level

MP10 Horoměřice

May 2020

	Total Sound [dB]		Aircraft Sound [dB]		Ambient Sound [dB]	
	L _{Aeq,T} DAY	L _{Aeq,T} NIGHT	L _{Aeq,T} DAY	L _{Aeq,T} NIGHT	L _{Aeq,T} DAY	L _{Aeq,T} NIGHT
01/05/2020	52.0	42.2	41.5	37.4	51.6	40.4
02/05/2020	49.6	40.2	39.1	32.5	49.2	39.4
03/05/2020	50.6	44.8	37.7		50.4	44.8
04/05/2020	56.4	46.9	37.1	34.6	56.4	46.7
05/05/2020	49.3	44.4	38.4	36.9	49.0	43.5
06/05/2020	51.5	48.2	35.4	32.2	51.4	48.1
07/05/2020	51.4	41.3	35.6	37.5	51.2	38.9
08/05/2020	53.4	37.9	39.2	31.0	53.2	36.8
09/05/2020	48.1	38.4	40.3	33.8	47.4	36.6
10/05/2020	51.1	45.6	40.8		50.7	45.6
11/05/2020	50.9	49.4	32.5	35.9	50.9	49.2
12/05/2020	50.6	39.7	38.4	21.7	50.3	39.6
13/05/2020	52.7	45.8	28.3	44.2	52.7	40.8
14/05/2020	54.3	46.0	44.9	44.5	53.8	40.7
15/05/2020	52.8	41.9	43.1	36.3	52.3	40.5
16/05/2020	50.8	39.7	35.6	33.8	50.6	38.5
17/05/2020	49.5	41.2	38.8	34.1	49.2	40.2
18/05/2020	49.4	46.0		32.2	49.4	45.8
19/05/2020	51.0	43.8			51.0	43.8
20/05/2020	50.3	40.7			50.3	40.7
21/05/2020	50.4	46.3			50.4	46.3
22/05/2020	49.7	43.4			49.7	43.4
23/05/2020	53.7	41.2			53.7	41.2
24/05/2020	49.2	39.2			49.2	39.2
25/05/2020	50.2	46.3			50.2	46.3
26/05/2020	50.9	42.6			50.9	42.6
27/05/2020	52.9	45.0			52.9	45.0
28/05/2020	49.6	39.0			49.6	39.0
29/05/2020	49.8	40.7	30.5		49.8	40.7
30/05/2020	50.1	39.0	42.5	30.1	49.3	38.4
31/05/2020	48.7	43.6	38.4**	33.0	48.2	43.2
Sum	51.4	44.0	37.5	35.0	51.2	43.4

* Availability < 50%

** One or more events measured at wind speed above 5 m/s, not included into calculation

Equivalent Continuous Sound Pressure Level

MP10 Horoměřice

May 2020

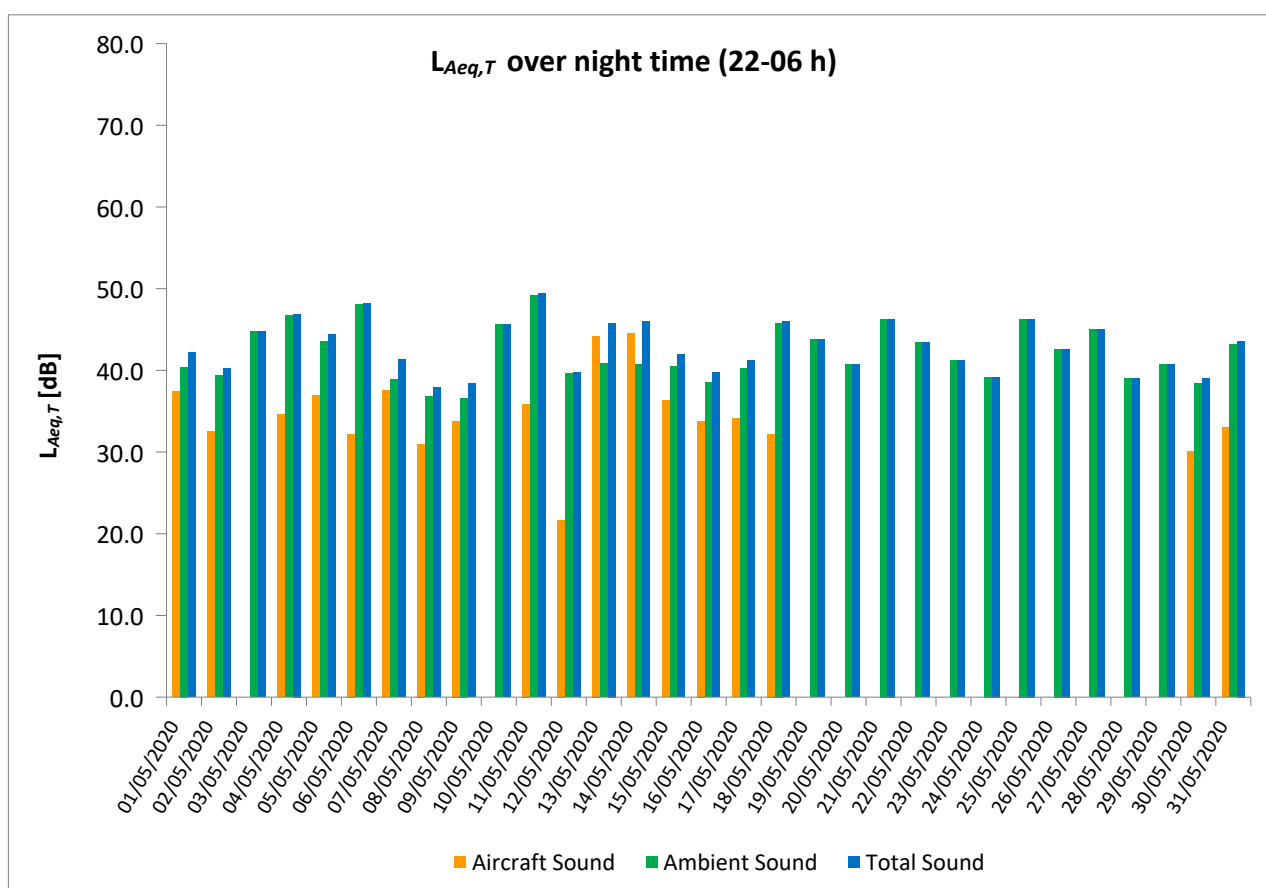
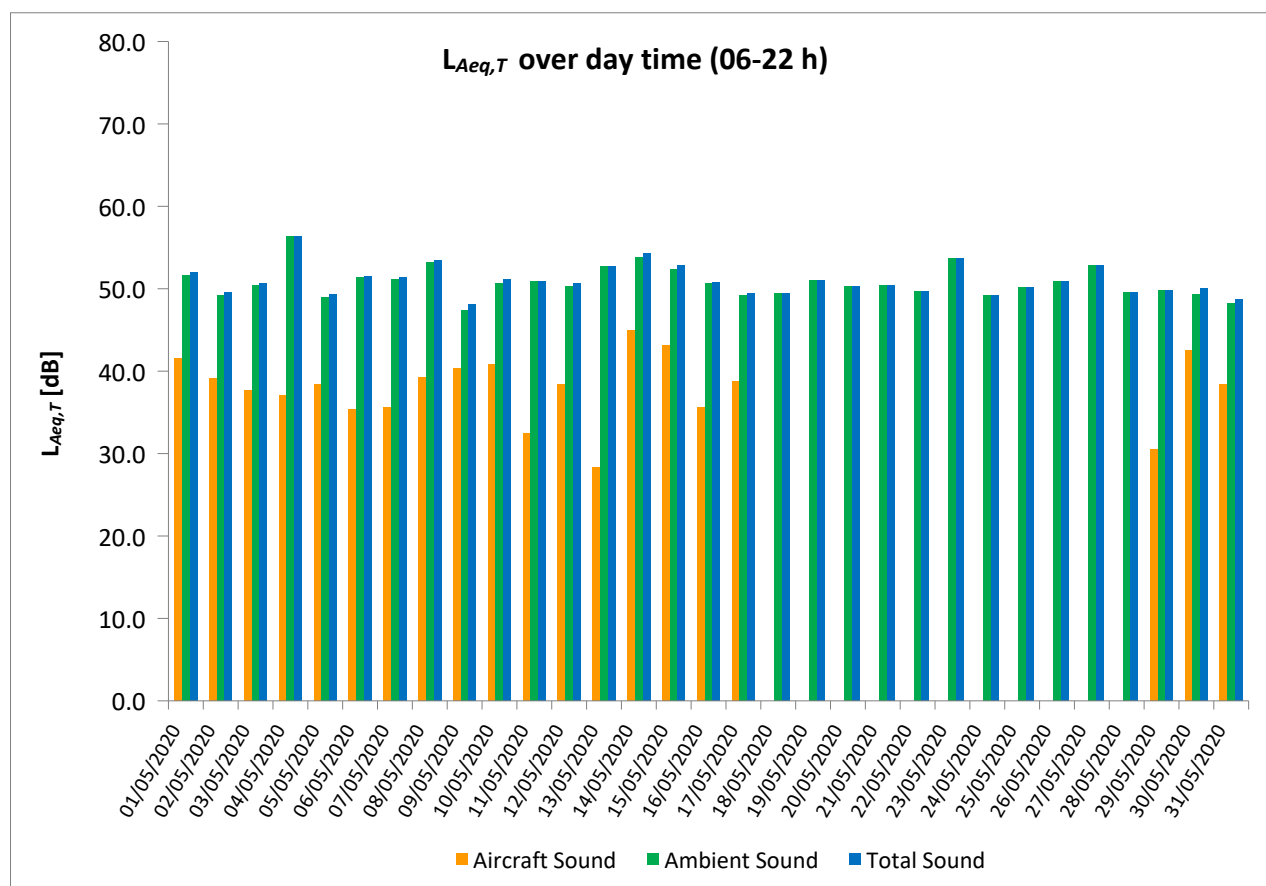

Equivalent Continuous Sound Pressure Level

MP11 Roztoky

May 2020

	Total Sound [dB]		Aircraft Sound [dB]		Ambient Sound [dB]	
	L _{Aeq,T} DAY	L _{Aeq,T} NIGHT	L _{Aeq,T} DAY	L _{Aeq,T} NIGHT	L _{Aeq,T} DAY	L _{Aeq,T} NIGHT
01/05/2020	64.7	45.0	41.5	38.1	64.7	44.1
02/05/2020	50.1	42.5	40.5	32.4	49.6	42.1
03/05/2020	50.1	40.1	39.2		49.8	40.1
04/05/2020	51.9	45.6	38.1	33.9	51.7	45.3
05/05/2020	52.4	48.0	39.4	36.2	52.1	47.7
06/05/2020	51.4	44.9	36.7	36.8	51.3	44.1
07/05/2020	51.3	45.5	38.0	37.0	51.1	44.8
08/05/2020	49.5	47.3	40.7	29.9	48.9	47.2
09/05/2020	48.8	50.5	34.8	36.0	48.6	50.3
10/05/2020	52.1	44.4	41.3		51.7	44.4
11/05/2020	54.4	44.4	27.4	36.7	54.4	43.6
12/05/2020	49.6	48.3	39.3	18.3	49.2	48.2
13/05/2020	48.0	48.6	27.9	41.8	48.0	47.6
14/05/2020	51.6	44.6	41.5	38.9	51.1	43.2
15/05/2020	49.5	47.1	39.4	36.0	49.1	46.7
16/05/2020	50.5	47.2	37.1	35.3	50.3	46.9
17/05/2020	47.4	46.5	40.1	35.8	46.5	46.1
18/05/2020	46.1	44.9		34.4	46.1	44.5
19/05/2020	48.9	49.3			48.9	49.3
20/05/2020	51.7	43.8			51.7	43.8
21/05/2020	48.7	45.1			48.7	45.1
22/05/2020	46.7	49.3			46.7	49.3
23/05/2020	49.4	46.0			49.4	46.0
24/05/2020	53.1	40.8			53.1	40.8
25/05/2020	51.0	46.7			51.0	46.7
26/05/2020	51.6	45.7			51.6	45.7
27/05/2020	47.5	46.5			47.5	46.5
28/05/2020	52.0	56.8			52.0	56.8
29/05/2020	50.7	51.0	27.4		50.7	51.0
30/05/2020	50.3	54.2	37.4	26.7	50.1	54.2
31/05/2020	55.7	43.1	40.3	35.4	55.5	42.3
Sum	53.3	48.3	36.9	33.9	53.2	48.1

* Availability < 50%

** One or more events measured at wind speed above 5 m/s, not included into calculation

Equivalent Continuous Sound Pressure Level

MP11 Roztoky

May 2020

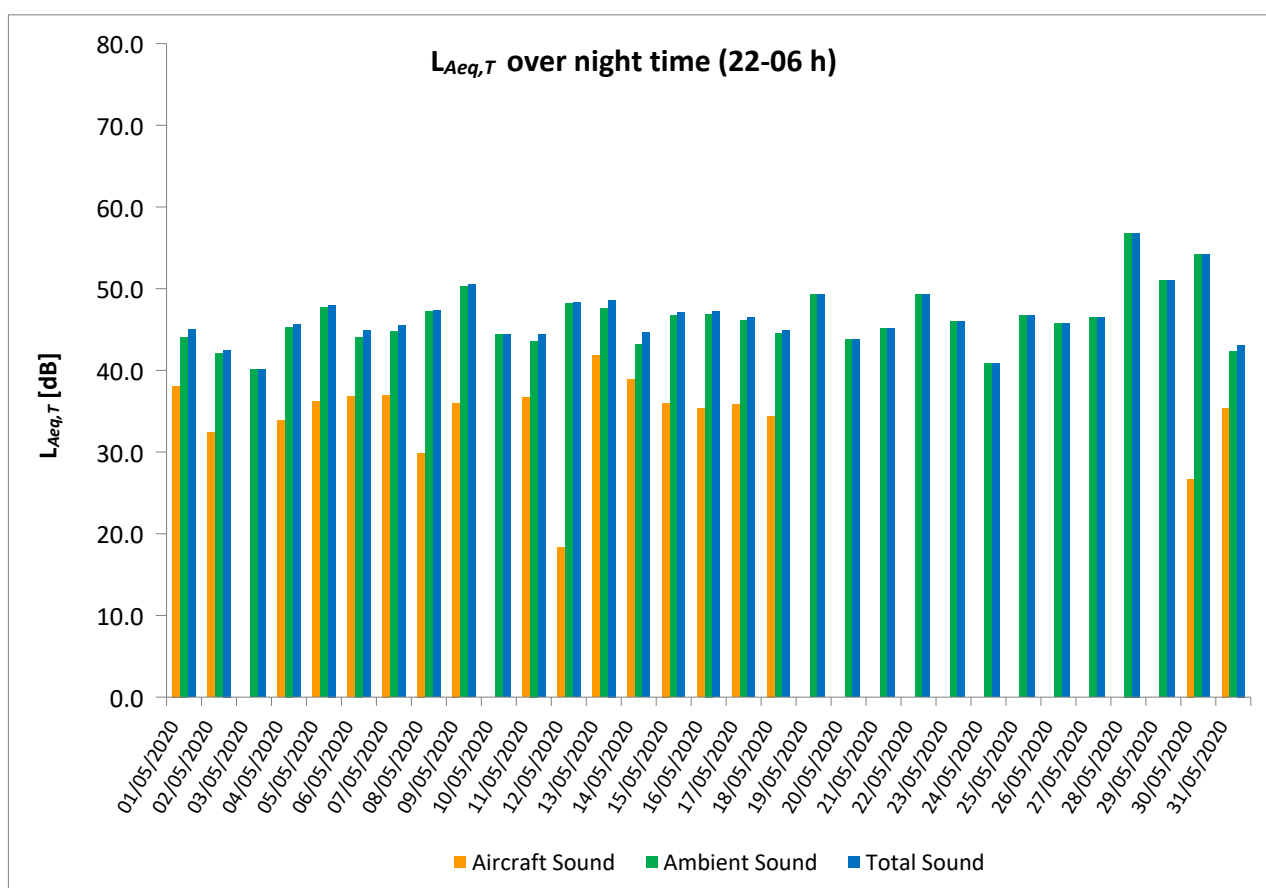
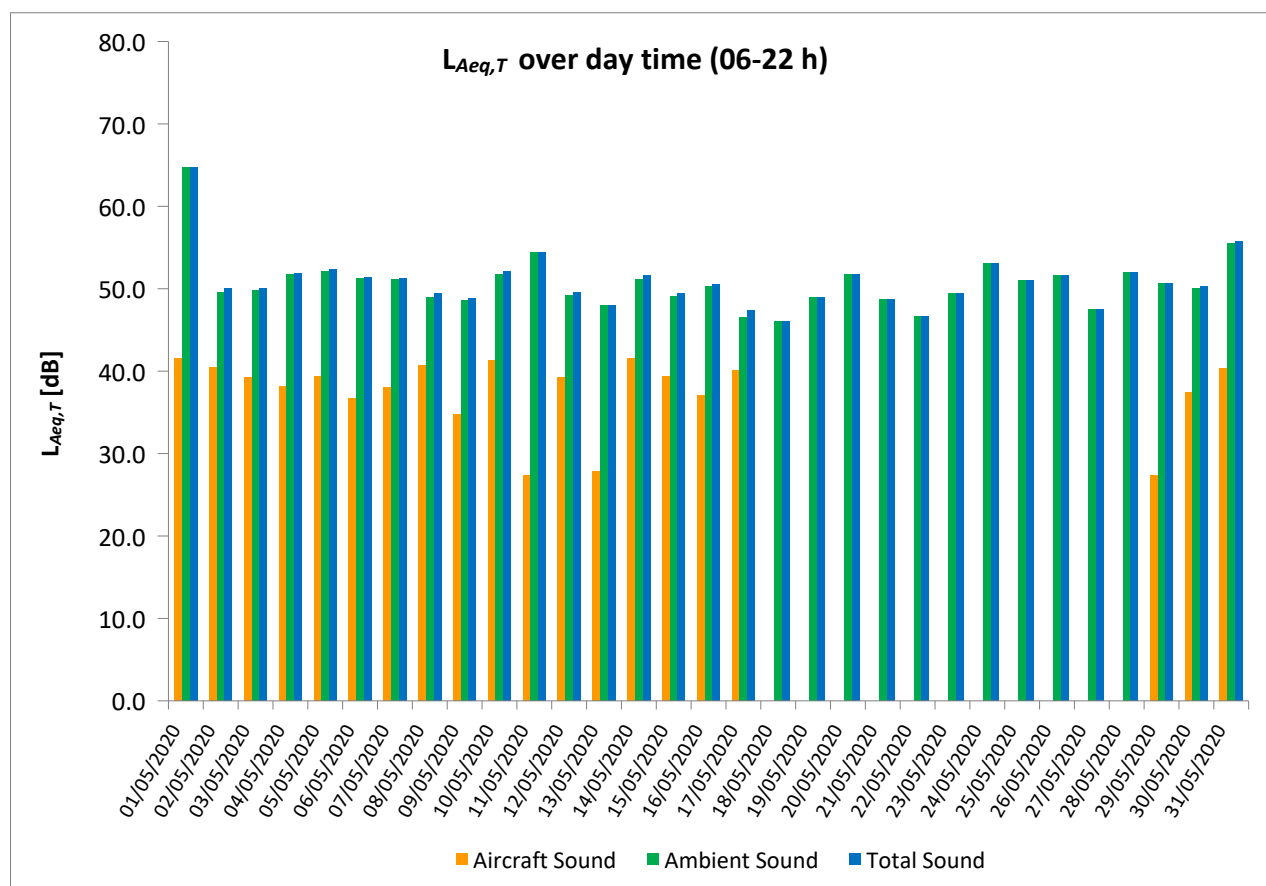

Equivalent Continuous Sound Pressure Level

MP12 Praha 17 - Řepry

May 2020

	Total Sound [dB]		Aircraft Sound [dB]		Ambient Sound [dB]	
	L _{Aeq,T} DAY	L _{Aeq,T} NIGHT	L _{Aeq,T} DAY	L _{Aeq,T} NIGHT	L _{Aeq,T} DAY	L _{Aeq,T} NIGHT
01/05/2020	48.6	44.8			48.6	44.8
02/05/2020	51.1	41.6			51.1	41.6
03/05/2020	48.2	40.8			48.2	40.8
04/05/2020	47.8	42.2	20.6		47.8	42.2
05/05/2020	49.7	40.9	43.5		48.5	40.9
06/05/2020	47.9	40.9	35.9		47.6	40.9
07/05/2020	49.5	43.5	35.4		49.4	43.5
08/05/2020	58.0	39.5	36.9		58.0	39.5
09/05/2020	46.8	38.1			46.8	38.1
10/05/2020	56.5	41.7			56.5	41.7
11/05/2020	52.1	47.7	46.0	46.2	50.9	42.5
12/05/2020	44.6	47.6	32.1	46.0	44.4	42.4
13/05/2020	48.1	41.0			48.1	41.0
14/05/2020	45.6	41.1	27.0		45.6	41.1
15/05/2020	44.9	40.3	37.1		44.1	40.3
16/05/2020	44.4	43.0	36.4		43.6	43.0
17/05/2020	56.3	46.0	43.9		56.0	46.0
18/05/2020	52.8	39.3	51.7		46.3	39.3
19/05/2020	55.0	47.0	52.6	45.7	51.4	41.1
20/05/2020	53.5	50.0	52.9	49.5	44.8	40.2
21/05/2020	53.2	51.6	52.2	51.2	46.1	40.3
22/05/2020	52.5	46.9	50.3	45.4	48.4	41.5
23/05/2020	52.9	42.7	50.9		48.5	42.7
24/05/2020	55.7	42.4	54.9	36.9	48.0	41.0
25/05/2020	53.5	48.5	52.2	47.1	47.4	42.9
26/05/2020	53.0	50.1	51.7	49.8	47.2	38.7
27/05/2020	52.2	49.7	49.9	48.7	48.4	42.9
28/05/2020	54.7	51.4	52.8	50.7	50.2	42.9
29/05/2020	50.8	49.3	49.4	48.8	45.2	40.2
30/05/2020	46.7	37.6	38.6		46.0	37.6
31/05/2020	44.4	38.4	34.7		43.9	38.4
Sum	52.3	46.1	48.2	44.1	50.1	41.7

* Availability < 50%

** One or more events measured at wind speed above 5 m/s, not included into calculation

Equivalent Continuous Sound Pressure Level

MP12 Praha 17 - Řepy

May 2020

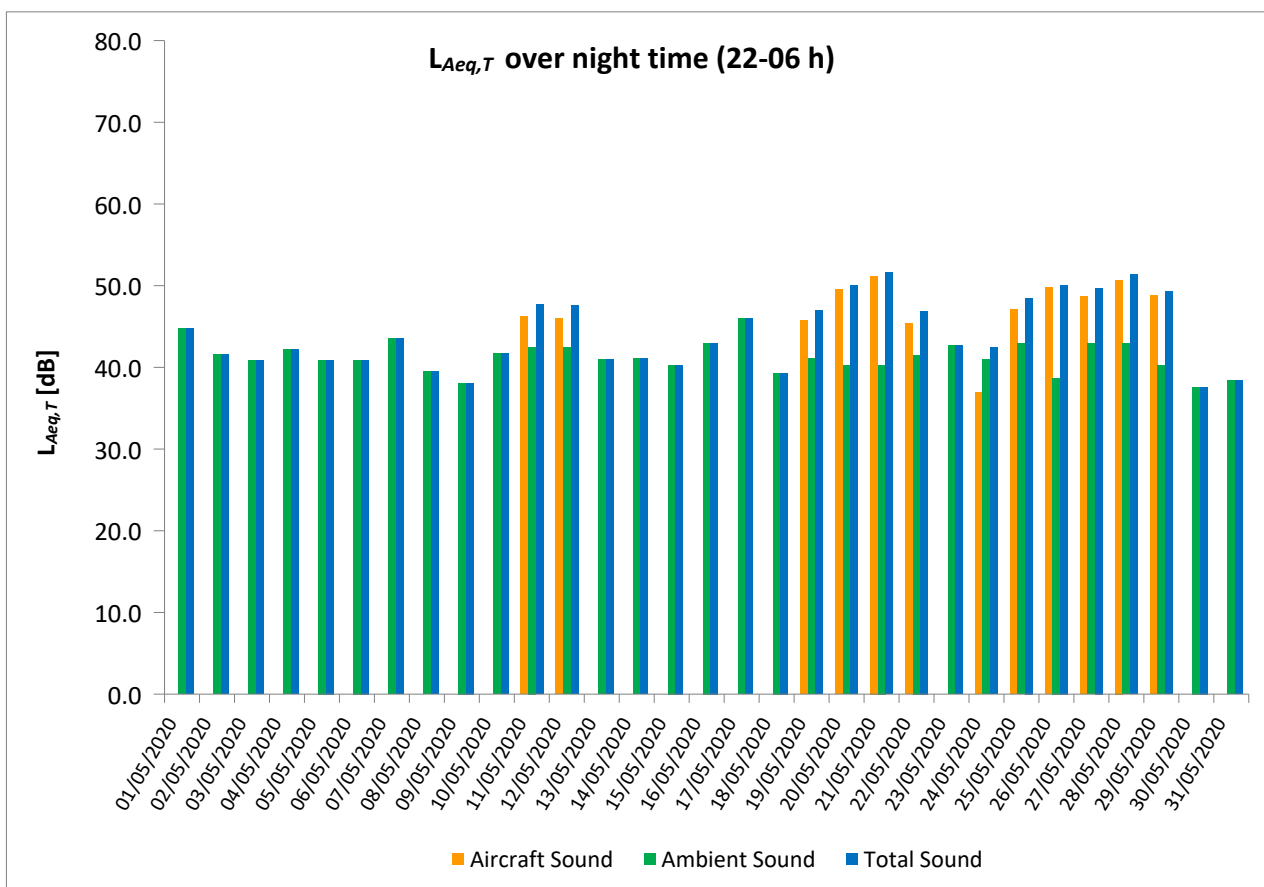
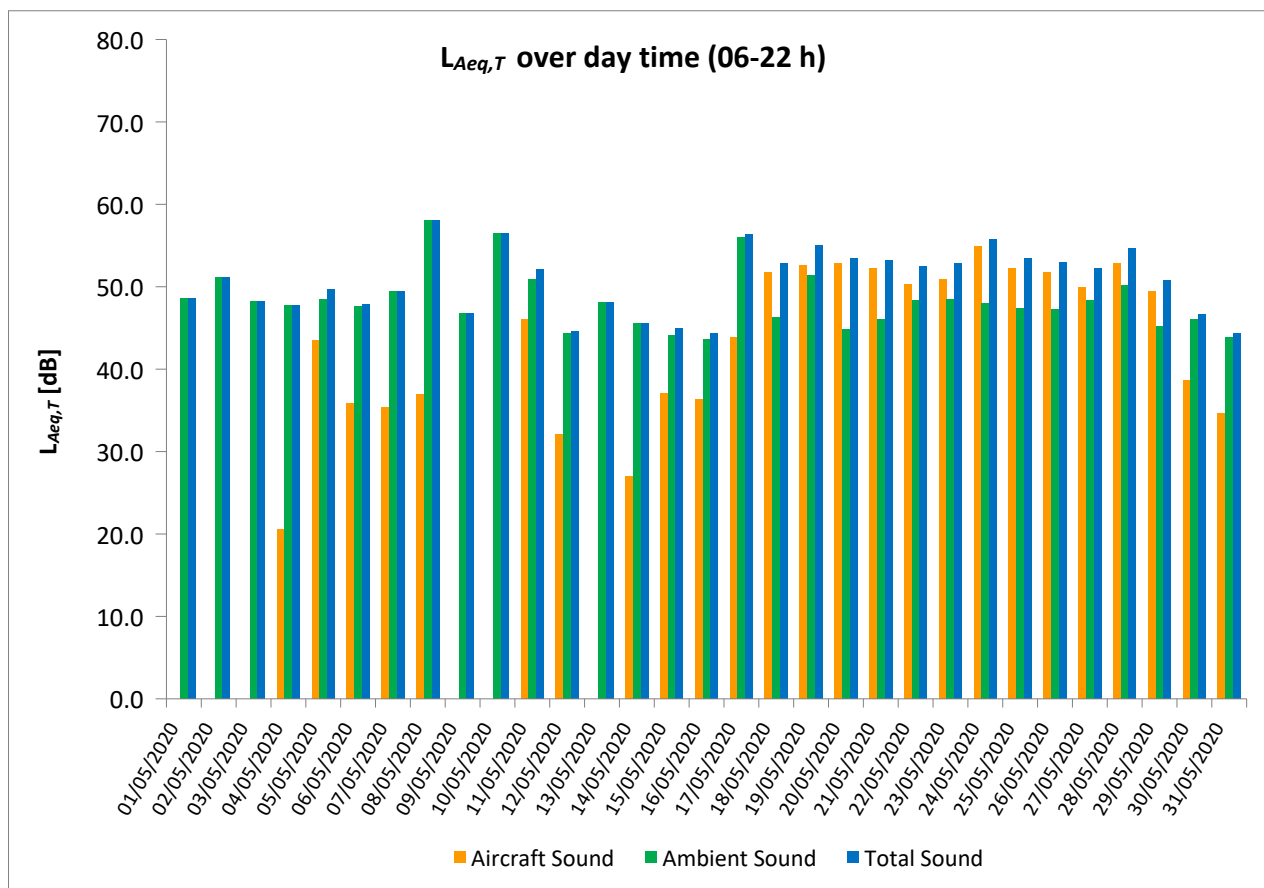

Equivalent Continuous Sound Pressure Level

MP13 Suchdol

May 2020

	Total Sound [dB]		Aircraft Sound [dB]		Ambient Sound [dB]	
	L _{Aeq,T} DAY	L _{Aeq,T} NIGHT	L _{Aeq,T} DAY	L _{Aeq,T} NIGHT	L _{Aeq,T} DAY	L _{Aeq,T} NIGHT
01/05/2020	50.6	44.8	46.4	42.5	48.5	40.9
02/05/2020	48.5	40.7	43.7	36.8	46.7	38.4
03/05/2020	47.4	44.8	43.1		45.4	44.8
04/05/2020	54.6	42.5	41.4**	39.5	54.4	39.4
05/05/2020	47.5	43.7	43.5	40.7	45.2	40.8
06/05/2020	46.0	43.5	40.4**	41.3	44.6	39.5
07/05/2020	47.0	42.8	41.4	41.3	45.7	37.5
08/05/2020	62.0	40.9	44.8	36.5	61.9	38.9
09/05/2020	43.8	41.9	38.6	39.8	42.2	37.9
10/05/2020	50.4	38.3	45.7		48.6	38.3
11/05/2020	52.4	44.5	31.7	41.3	52.3	41.7
12/05/2020	46.5	41.9	43.1	24.0	43.8	41.8
13/05/2020	46.8	45.1	32.1	43.5	46.7	39.9
14/05/2020	46.5	44.2	43.7	41.8	43.3	40.4
15/05/2020	49.5	42.4	41.2	39.8	48.8	38.9
16/05/2020	56.1	42.6	41.9	40.1	56.0	38.9
17/05/2020	46.9	44.4	44.4	39.7	43.4	42.5
18/05/2020	42.8	41.9	31.4	38.3	42.5	39.4
19/05/2020	43.8	40.0			43.8	40.0
20/05/2020	48.7	39.5			48.7	39.5
21/05/2020	43.9	39.0			43.9	39.0
22/05/2020	43.9	39.3	23.1		43.9	39.3
23/05/2020	59.8	40.0			59.8	40.0
24/05/2020	45.4	39.8			45.4	39.8
25/05/2020	57.7	38.5			57.7	38.5
26/05/2020	45.1	38.9			45.1	38.9
27/05/2020	47.7	40.1			47.7	40.1
28/05/2020	46.0	38.4			46.0	38.4
29/05/2020	54.1	38.1	21.6		54.1	38.1
30/05/2020	77.3	38.4	30.4	27.7	77.3	38.0
31/05/2020	51.2	41.2	45.1	39.2	50.0	36.9
Sum	62.8	41.9	40.7	37.6	62.8	39.9

* Availability < 50%

** One or more events measured at wind speed above 5 m/s, not included into calculation

Equivalent Continuous Sound Pressure Level

MP13 Suchdol

May 2020

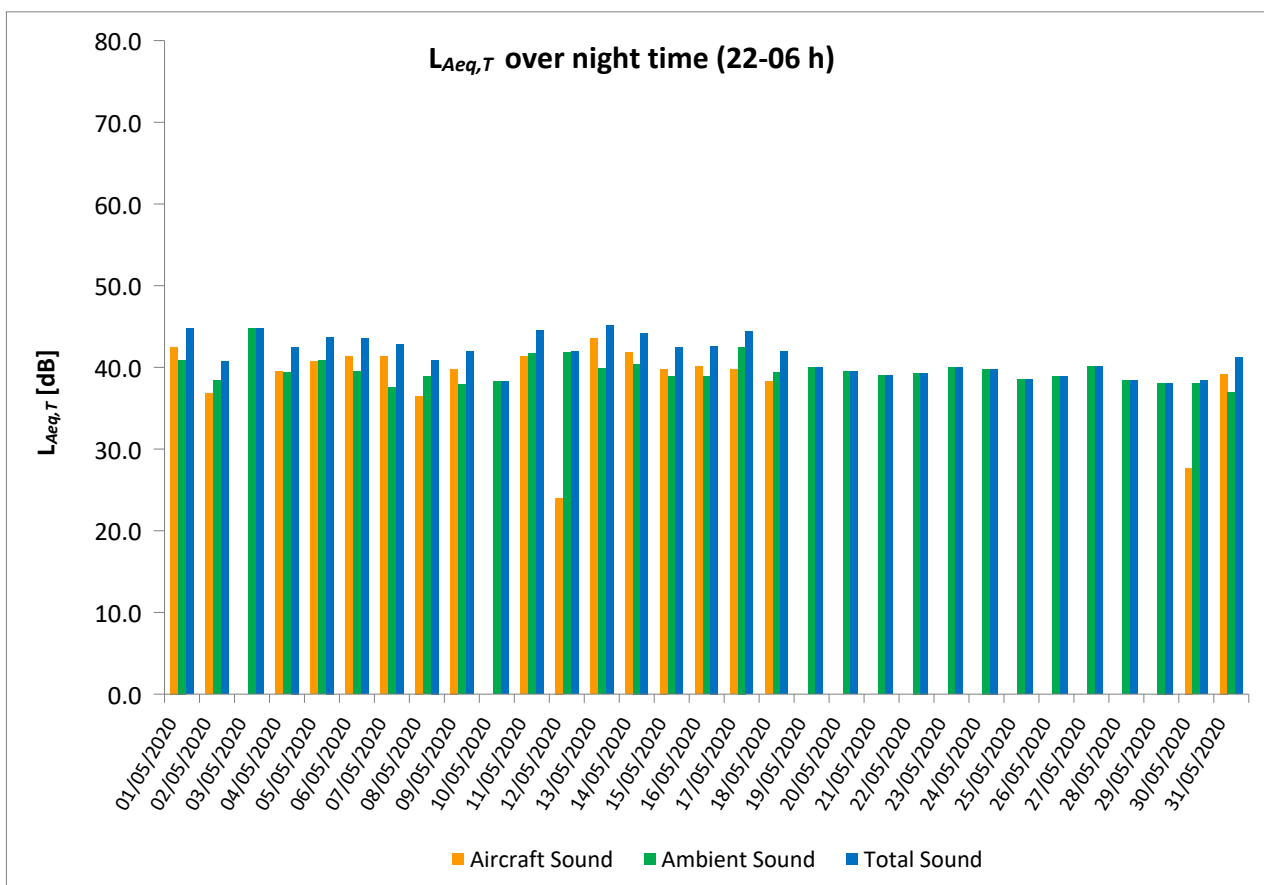
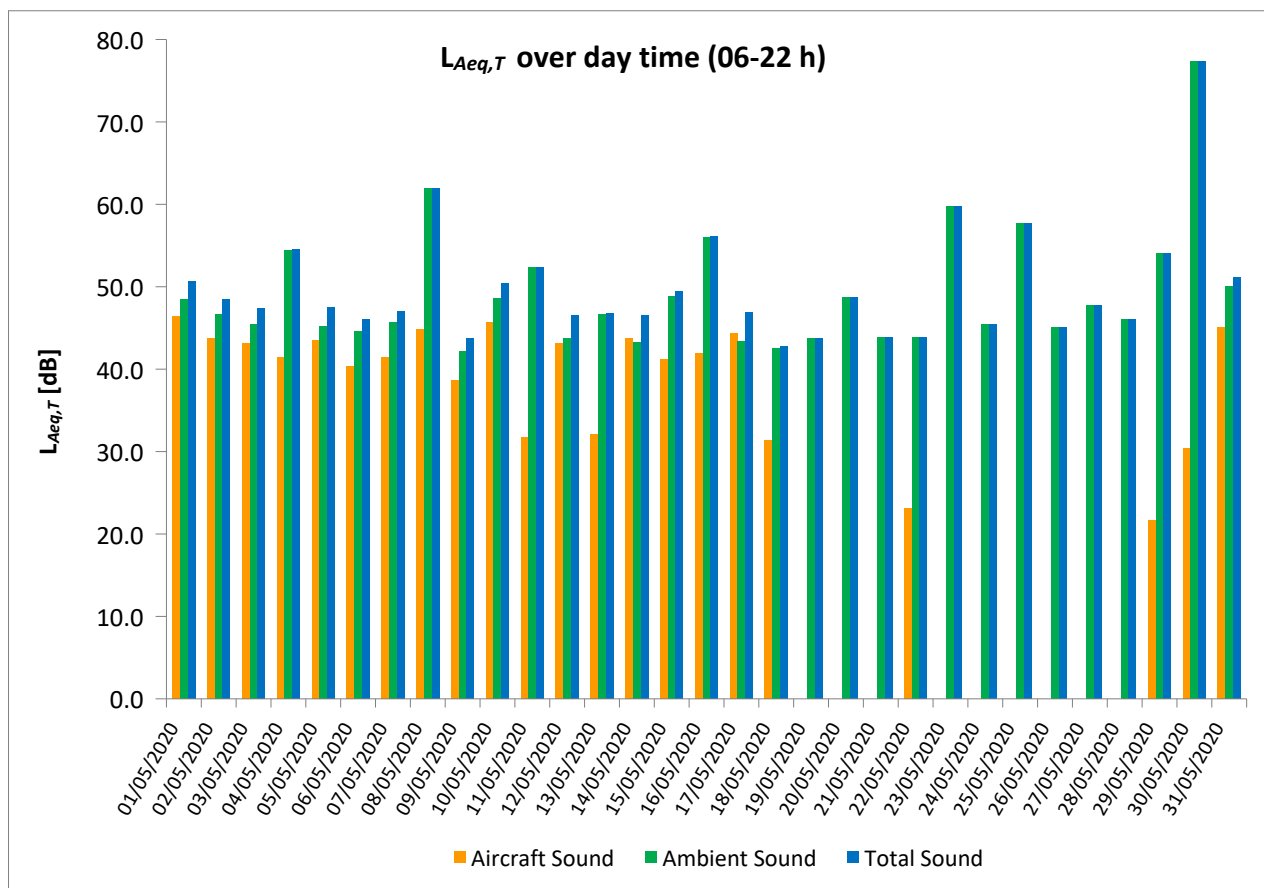

Equivalent Continuous Sound Pressure Level

MP14 Malé Kyšice

May 2020

	Total Sound [dB]		Aircraft Sound [dB]		Ambient Sound [dB]	
	L _{Aeq,T} DAY	L _{Aeq,T} NIGHT	L _{Aeq,T} DAY	L _{Aeq,T} NIGHT	L _{Aeq,T} DAY	L _{Aeq,T} NIGHT
01/05/2020	49.1	43.9	42.1	37.0	48.1	42.9
02/05/2020	50.6	40.7	39.6		50.3	40.7
03/05/2020	50.4	40.7	43.4		49.4	40.7
04/05/2020	47.1	43.6	39.0	38.0	46.4	42.2
05/05/2020	46.8	44.7	38.9	37.3	46.0	43.9
06/05/2020	45.8	42.7	29.6	35.9	45.7	41.7
07/05/2020	46.2	44.1	37.1	41.0	45.6	41.3
08/05/2020	48.7	41.2	41.8		47.7	41.2
09/05/2020	47.0	43.7	37.3	40.4	46.5	40.9
10/05/2020	50.8	43.5	44.5	36.9	49.6	42.4
11/05/2020	49.3	44.2	31.9	38.9	49.2	42.7
12/05/2020	47.4	43.1	36.4	40.2	47.0	40.0
13/05/2020	49.0	44.8	42.7	41.6	47.8	42.0
14/05/2020	49.0	47.2	44.5	45.2	47.0	42.8
15/05/2020	49.0	45.3	45.2	41.4	46.7	43.0
16/05/2020	48.4	43.7	39.8	40.2	47.7	41.1
17/05/2020	49.4	41.0	41.8		48.5	41.0
18/05/2020	49.6	40.8	30.7	27.0	49.6	40.6
19/05/2020	46.9	40.9	22.2	18.8	46.9	40.9
20/05/2020	48.0	42.0			48.0	42.0
21/05/2020	48.6	45.4			48.6	45.4
22/05/2020	46.9	44.1			46.9	44.1
23/05/2020	48.0	44.1	21.7		48.0	44.1
24/05/2020	47.0	42.4	26.0		46.9	42.4
25/05/2020	51.3	42.8			51.3	42.8
26/05/2020	47.7	43.0			47.7	43.0
27/05/2020	50.5	42.7			50.5	42.7
28/05/2020	47.8	44.1	27.3		47.8	44.1
29/05/2020	49.2	42.4	39.7	33.4	48.7	41.8
30/05/2020	49.0	42.5	42.6		47.9	42.5
31/05/2020	49.7	44.5	42.2	26.3	48.9	44.4
Sum	48.7	43.5	39.5	36.6	48.2	42.5

* Availability < 50%

** One or more events measured at wind speed above 5 m/s, not included into calculation

Equivalent Continuous Sound Pressure Level

MP14 Malé Kyšice

May 2020

